

DRAWINGS MAY HAVE BEEN PREPARED FROM HISTORICAL INFORMATION THAT CANNOT BE GUARANTEED ACCURATE. RESPONSIBILITY IS NOT ACCEPTED FOR ERRORS MADE BY OTHERS IN SCALING FROM THIS DRAWINGS.

ALL CONSTRUCTION INFORMATION SHOULD BE TAKEN FROM FIGURED DIMENSIONS ONLY. ALL DIMENSIONS TO BE CHECKED AND CONFIRMED ON SITE PRIOR TO THE MANUFACTURE OF ANY COMPONENTS.

DO NOT SCALE DRAWING.

Volume for Hip to Gable extension
 $= X1 \times Y1 \times Z1 \times \frac{1}{2} \times \frac{1}{2}$
 $= 3.12 \times 7.36 \times 3.65 \times \frac{1}{2} \times \frac{1}{2}$
 $= 13.96 \text{ cubic metre}$

Volume for Rear Roof Dormer extension
 $= X2 \times Y2 \times Z2 \times \frac{1}{2}$
 $= 2.76 \times 3.52 \times 5.63 \times \frac{1}{2}$
 $= 27.35 \text{ cubic metre}$

Total volume for roof extension
 $= 13.96 + 27.35$
 $= 41.31 \text{ cubic metre}$



PROPOSED FRONT ELEVATION

SCALE 1:100 [AS EXISTING]

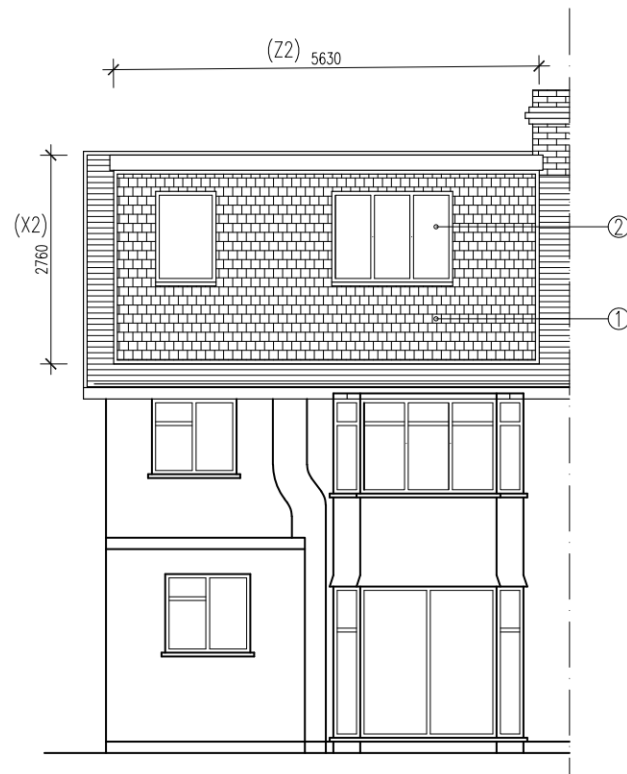

PROPOSED REAR ELEVATION

SCALE 1:100

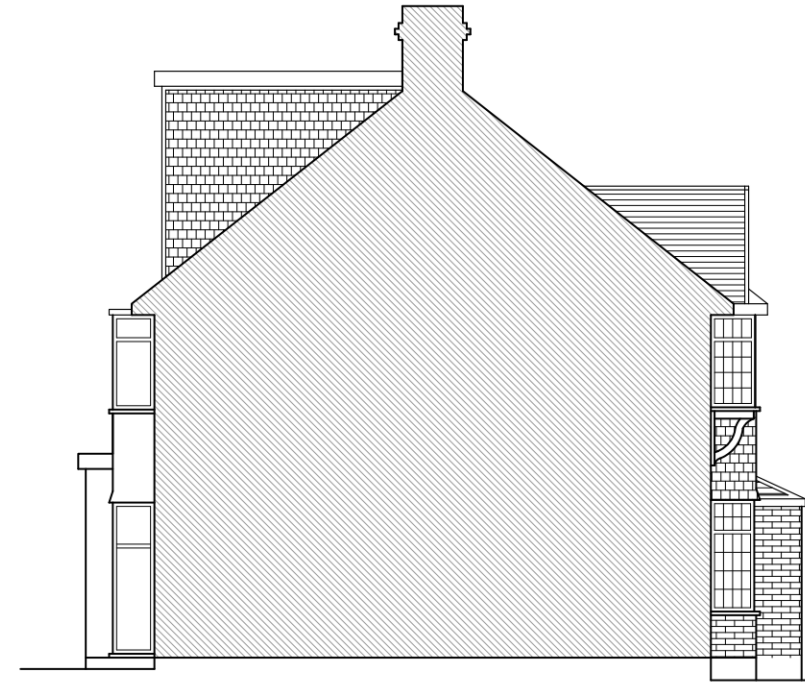

PROPOSED SOUTHEAST ELEVATION

SCALE 1:100

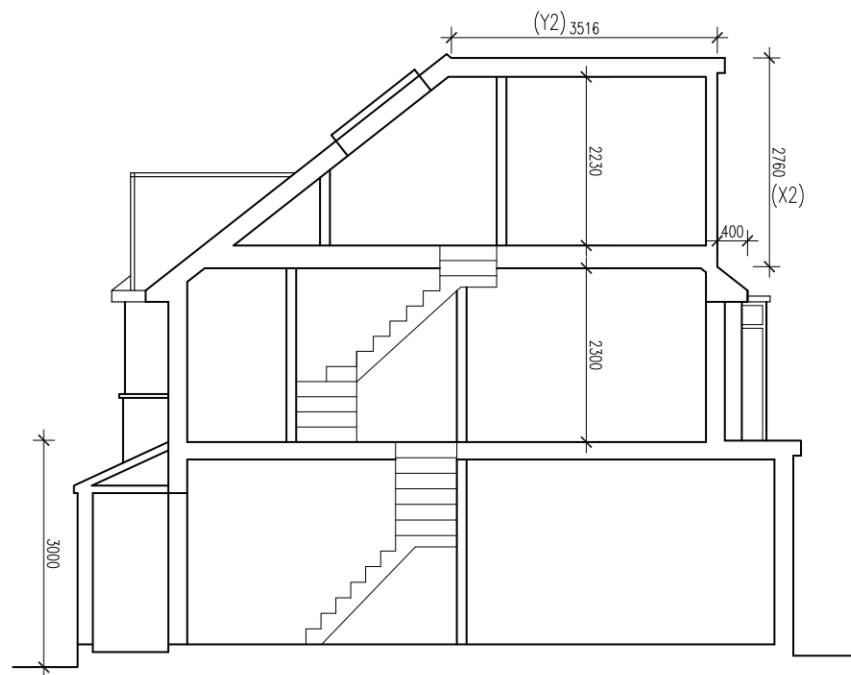

PROPOSED SECTION A-A

SCALE 1:100

- ① Vertical hanging tiles
- ② uPvc frame windows and doors.
- ③ Rendering to match existing
- ④ Brickwork to match existing

Notes:

A] All materials used in any exterior work shall be of a similar appearance to those used in the construction of the exterior of the existing dwelling house.

B] Side window to be obscured glazed and non-opening below 1.7m above floor level of room.

C] Roof window not to protrude more than 150mm from original roof plane.

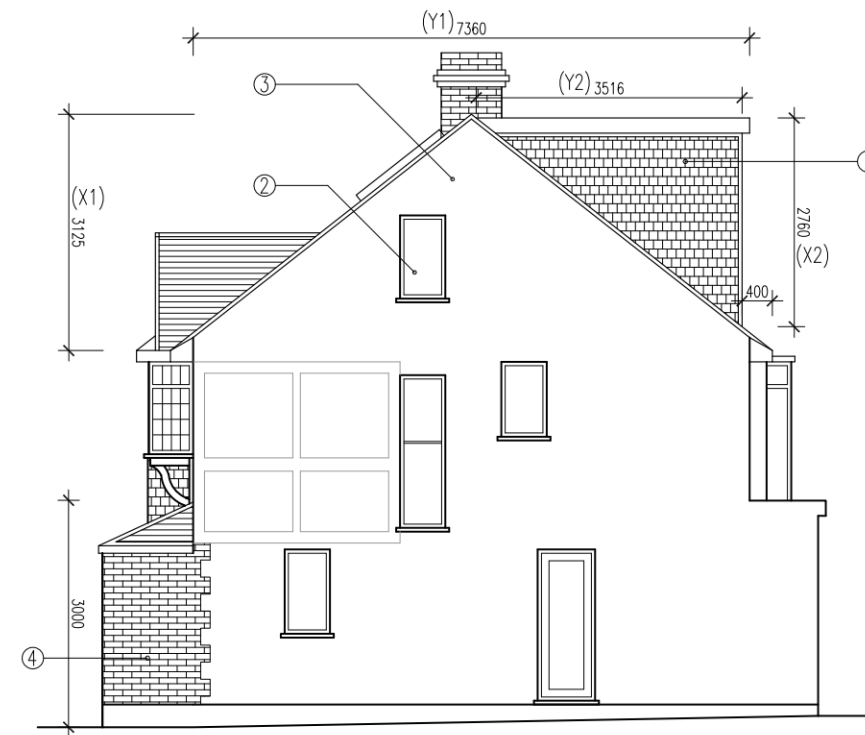

PROPOSED NORTHWEST ELEVATION

SCALE 1:100

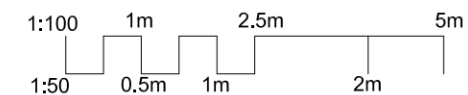

Description	Rev	Date
-	-	02/2024

Status
PLANNING



Client
PY

Project Name
66 TUDOR DRIVE KT2 5QF

Title
PROPOSED ELEVATIONS
GENERAL ARRANGEMENT

-

Drawn
KW

Checked
KCG

Date
02/2024

Project No.
4102

Scale
1:100 @ A3

Dwg No. **P1-510** Rev P1