

PROJECT  
**Scotland England Green Link 2**

- KEY
- Planning Application Boundary
  - Route Section Break

- Running Sand (BGS)
- Running sand conditions are not thought to occur whatever the position of the water table. No identified constraints on lands use due to running conditions.
  - Running sand conditions are unlikely. No identified constraints on land use due to running conditions unless water table rises rapidly.
  - Running sand conditions may be present. Constraints may apply to land uses involving excavation or the addition or removal of water.

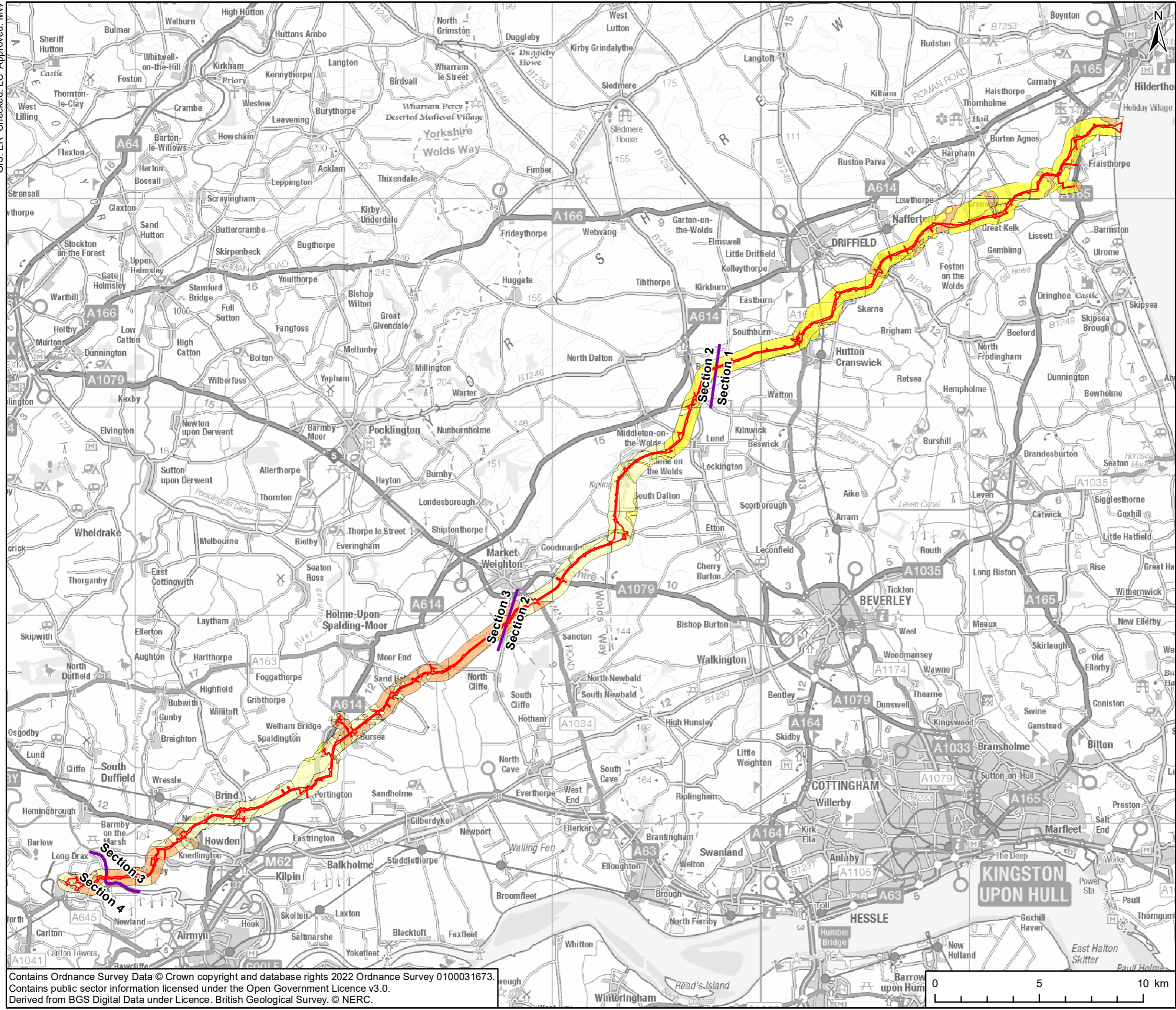

TITLE  
**Figure 10-7  
Running Sand**

REFERENCE  
SEGL2\_T\_ES\_10-7\_v4\_20220530

SHEET NUMBER 1 of 1 DATE 30/05/2022

Contains Ordnance Survey Data © Crown copyright and database rights 2022 Ordnance Survey 0100031673.  
Contains public sector information licensed under the Open Government Licence v3.0.  
Derived from BGS Digital Data under Licence. British Geological Survey. © NERC.

This drawing has been prepared for the use of AECOM's client. It may not be used, modified, reproduced or relied upon by third parties, except as agreed by AECOM or as required by law. AECOM accepts no responsibility, and denies any liability whatsoever, to any party that uses or relies on this drawing without AECOM's express written consent. Do not scale this document. All measurements must be obtained from the stated dimensions.

GIS: ER Checked: LC Approved: MW

PROJECT  
**Scotland England Green Link 2**

- KEY
- Planning Application Boundary
  - Route Section Break

- Superficial Aquifer Deposits (BGS)
- Secondary A Superficial Aquifer
  - Secondary Superficial Aquifer - Undifferentiated
  - Unproductive Superficial Aquifer

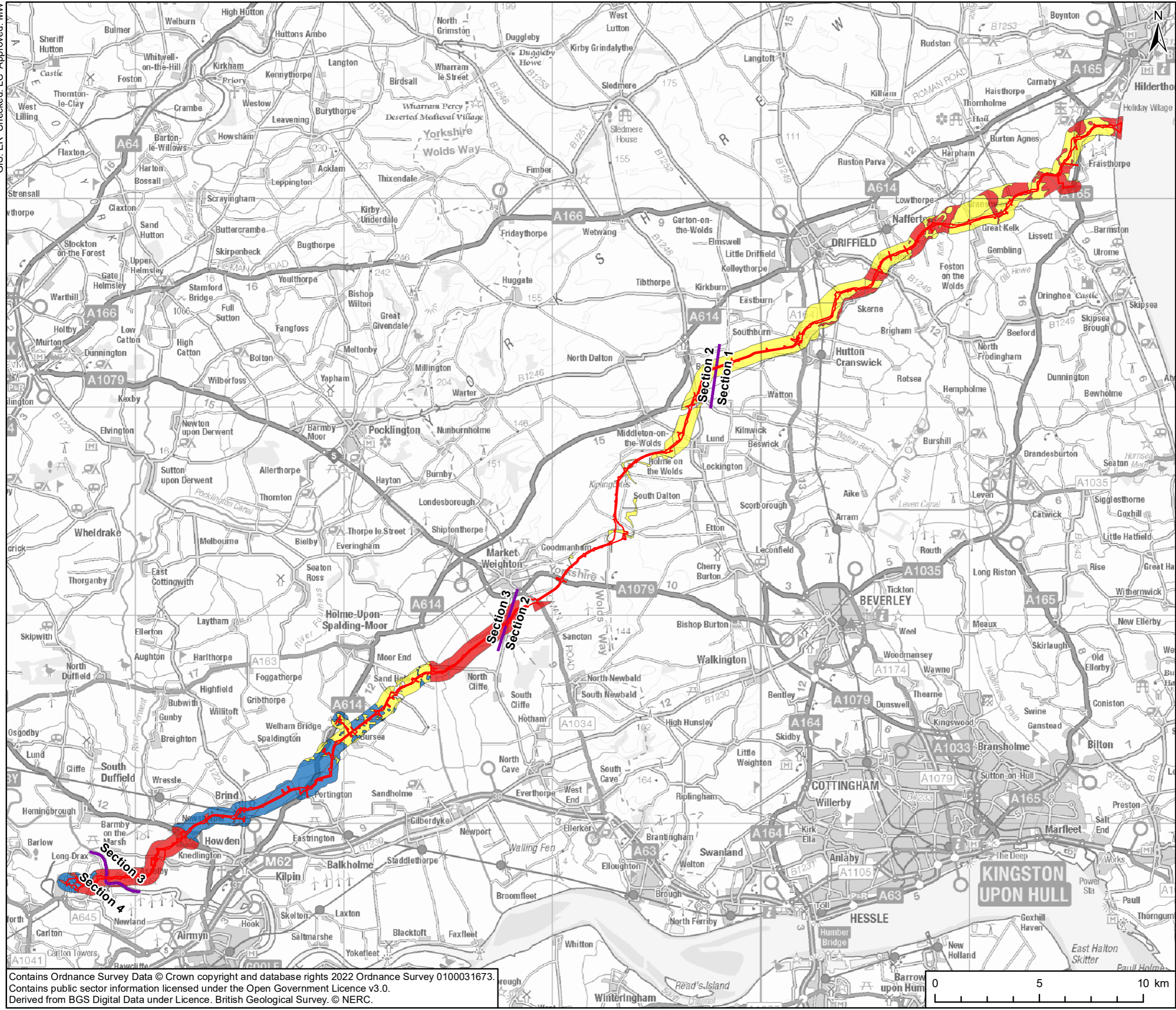

TITLE  
**Figure 10-8  
Superficial Aquifer Deposits**

REFERENCE  
SEGL2\_T\_ES\_10-8\_v4\_20220530

Contains Ordnance Survey Data © Crown copyright and database rights 2022 Ordnance Survey 0100031673.  
Contains public sector information licensed under the Open Government Licence v3.0.  
Derived from BGS Digital Data under Licence. British Geological Survey. © NERC.

This drawing has been prepared for the use of AECOM's client. It may not be used, modified, reproduced or relied upon by third parties, except as agreed by AECOM or as required by law. AECOM accepts no responsibility, and denies any liability whatsoever, to any party that uses or relies on this drawing without AECOM's express written consent. Do not scale this document. All measurements must be obtained from the stated dimensions.

GIS: ER Checked: LC Approved: MW

PROJECT  
**Scotland England Green Link 2**

- KEY
- Indicative Planning Application Boundary
  - Route Section Break
- Bedrock Aquifer Classification (BGS)
- Principal Bedrock Aquifer
  - Secondary A Bedrock Aquifer
  - Secondary B Bedrock Aquifer
  - Secondary Bedrock Aquifer - Undifferentiated
  - Unproductive Bedrock Aquifer

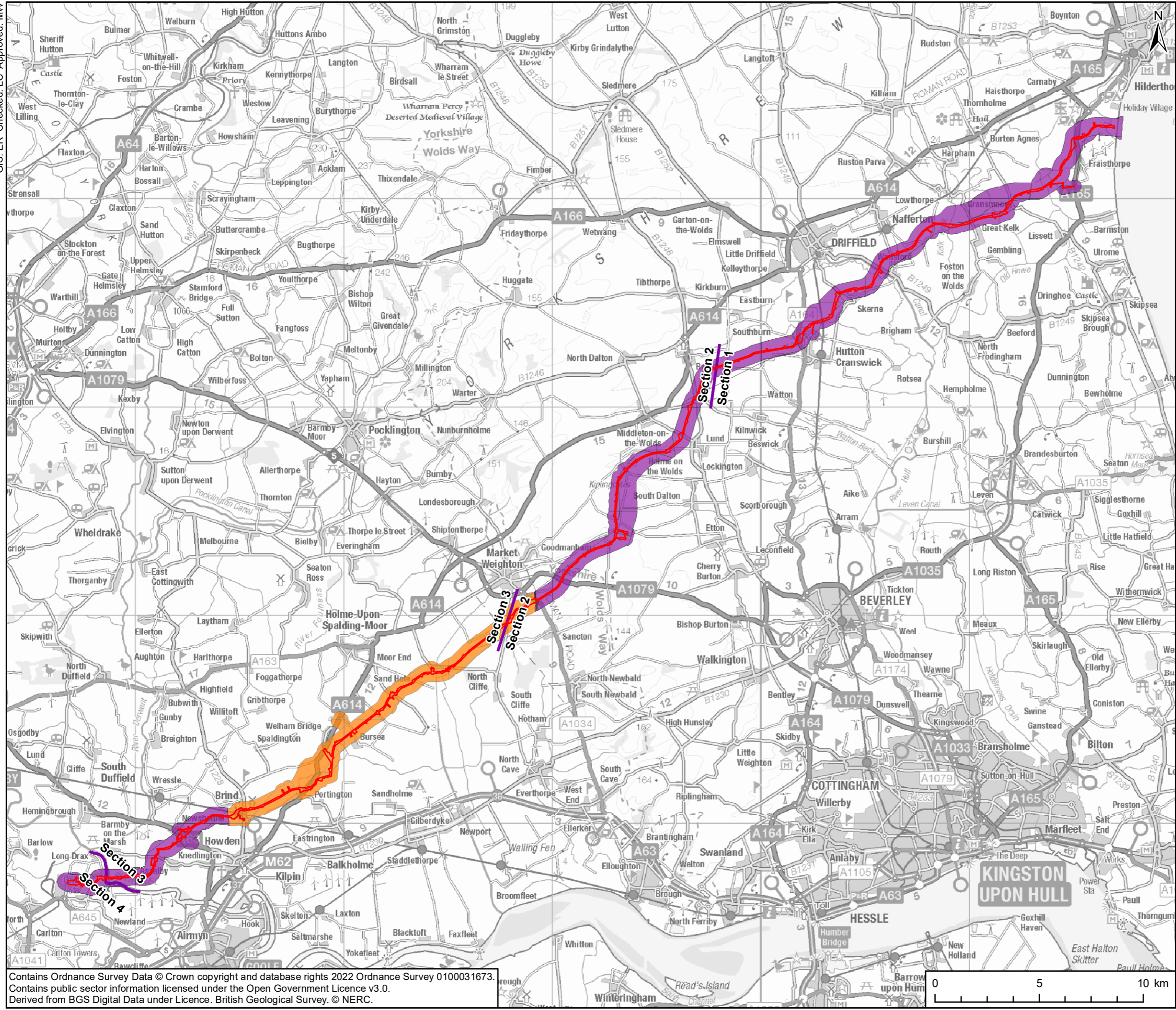

TITLE  
**Figure 10-9  
Bedrock Aquifer Classification**

REFERENCE  
SEGL2\_T\_ES\_10-9\_v4\_20220530

SHEET NUMBER  
1 of 1

DATE  
30/05/2022

Contains Ordnance Survey Data © Crown copyright and database rights 2022 Ordnance Survey 0100031673.  
Contains public sector information licensed under the Open Government Licence v3.0.  
Derived from BGS Digital Data under Licence. British Geological Survey. © NERC.

Coordinate System: British National Grid

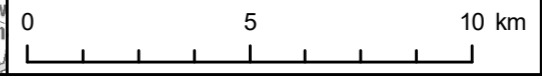

Scale @ A3 1:170,000

This drawing has been prepared for the use of AECOM's client. It may not be used, modified, reproduced or relied upon by third parties, except as agreed by AECOM or as required by law. AECOM accepts no responsibility, and denies any liability whatsoever, to any party that uses or relies on this drawing without AECOM's express written consent. Do not scale this document. All measurements must be obtained from the stated dimensions.

GIS: ER Checked: LC Approved: MW

PROJECT  
**Scotland England Green Link 2**

- KEY
- Planning Application Boundary
  - Route Section Break
  - Private Water Supply
  - Drinking Water Safeguard Zone - Groundwater
  - Drinking Water Safeguard Zone - Surface Water
- Source Protection Zone
- Zone I - Inner Protection Zone
  - Zone II - Outer Protection Zone
  - Zone III - Total Catchment

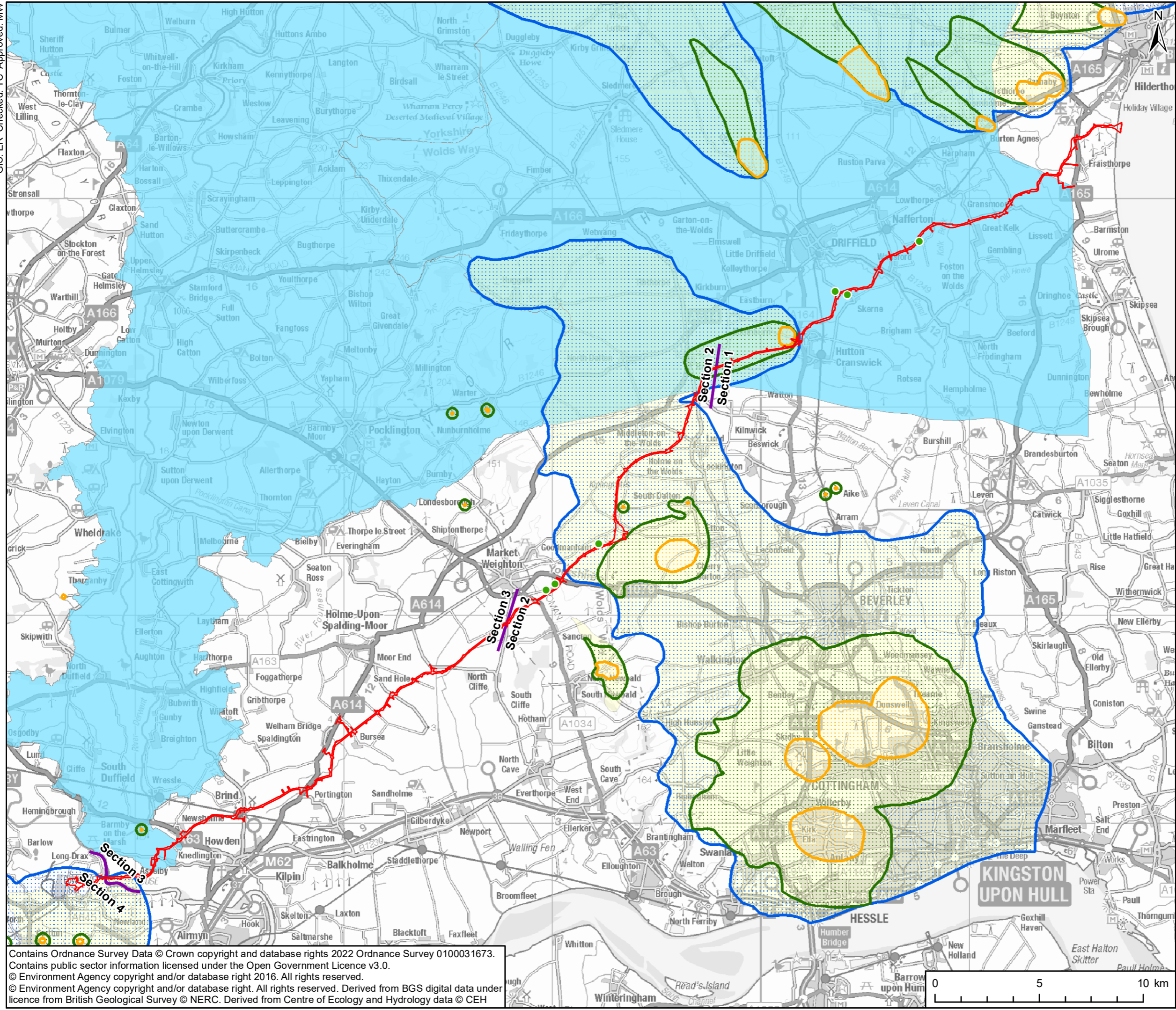

TITLE  
**Figure 10-10  
Surface Water Protection Zones**

REFERENCE  
SEGL2\_T\_ES\_10-10\_v4\_20220530

SHEET NUMBER  
1 of 1

DATE  
30/05/2022

Contains Ordnance Survey Data © Crown copyright and database rights 2022 Ordnance Survey 0100031673.  
 Contains public sector information licensed under the Open Government Licence v3.0.  
 © Environment Agency copyright and/or database right 2016. All rights reserved.  
 © Environment Agency copyright and/or database right. All rights reserved. Derived from BGS digital data under licence from British Geological Survey © NERC. Derived from Centre of Ecology and Hydrology data © CEH

This drawing has been prepared for the use of AECOM's client. It may not be used, modified, reproduced or relied upon by third parties, except as agreed by AECOM or as required by law. AECOM accepts no responsibility, and denies any liability whatsoever, to any party that uses or relies on this drawing without AECOM's express written consent. Do not scale this document. All measurements must be obtained from the stated dimensions.

GIS: ER Checked: TC Approved: MW

PROJECT  
Scotland England Green Link 2

- KEY
- Indicative Planning Application Boundary
  - Route Section Break
  - Historical Tank
  - Historical Waste Site
  - Historical Filling Station
  - Historical Landfill
  - Historical Industrial Land Use

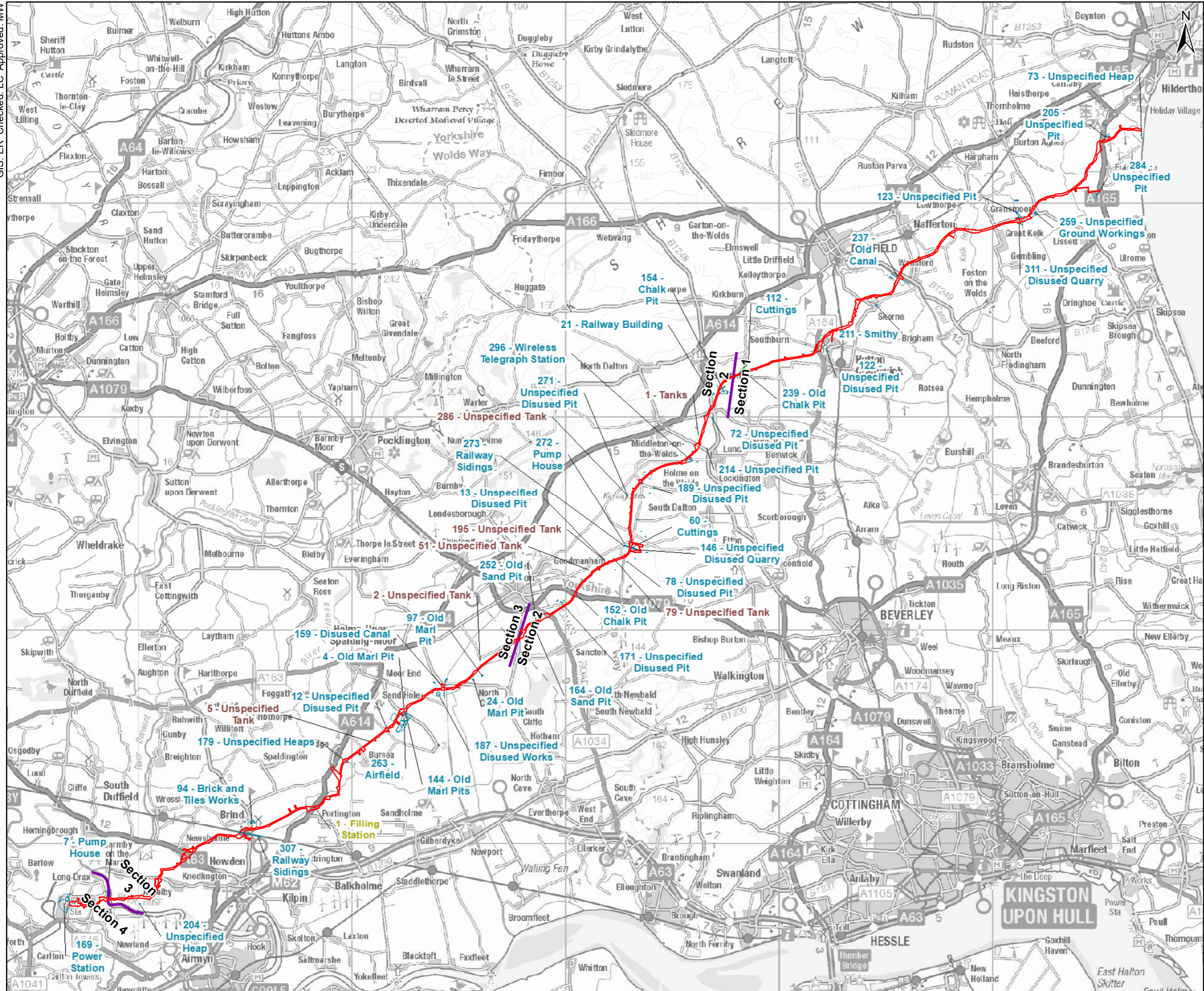

TITLE  
**Figure 10-11**  
Historic Industrial Land Use

REFERENCE  
SEGL2\_T\_ES\_10-11\_v3\_20220530

SHEET NUMBER  
1 of 1

DATE  
30/05/2022

Contains Ordnance Survey Data © Crown copyright and database rights 2022 Ordnance Survey 0100031673.  
Contains public sector information licensed under the Open Government Licence v3.0.  
Derived from BGS Digital Data under Licence. British Geological Survey. © NERC.

This drawing has been prepared for the use of AECOM's client. It may not be used, modified, reproduced or relied upon by third parties, except as agreed by law. AECOM accepts no responsibility, and denies any liability whatsoever, to any party that uses or relies on this drawing without AECOM's express written consent. Do not scale this document. All measurements must be obtained from the stated dimensions.

GIS: ER Checked: LC Approved: MW

PROJECT  
**Scotland England Green Link 2**

- KEY
- Indicative Planning Application Boundary
  - Route Section Break
- Radon (BGS)
- Less than 1%
  - Between 1% and 3%
  - Between 3% and 5%

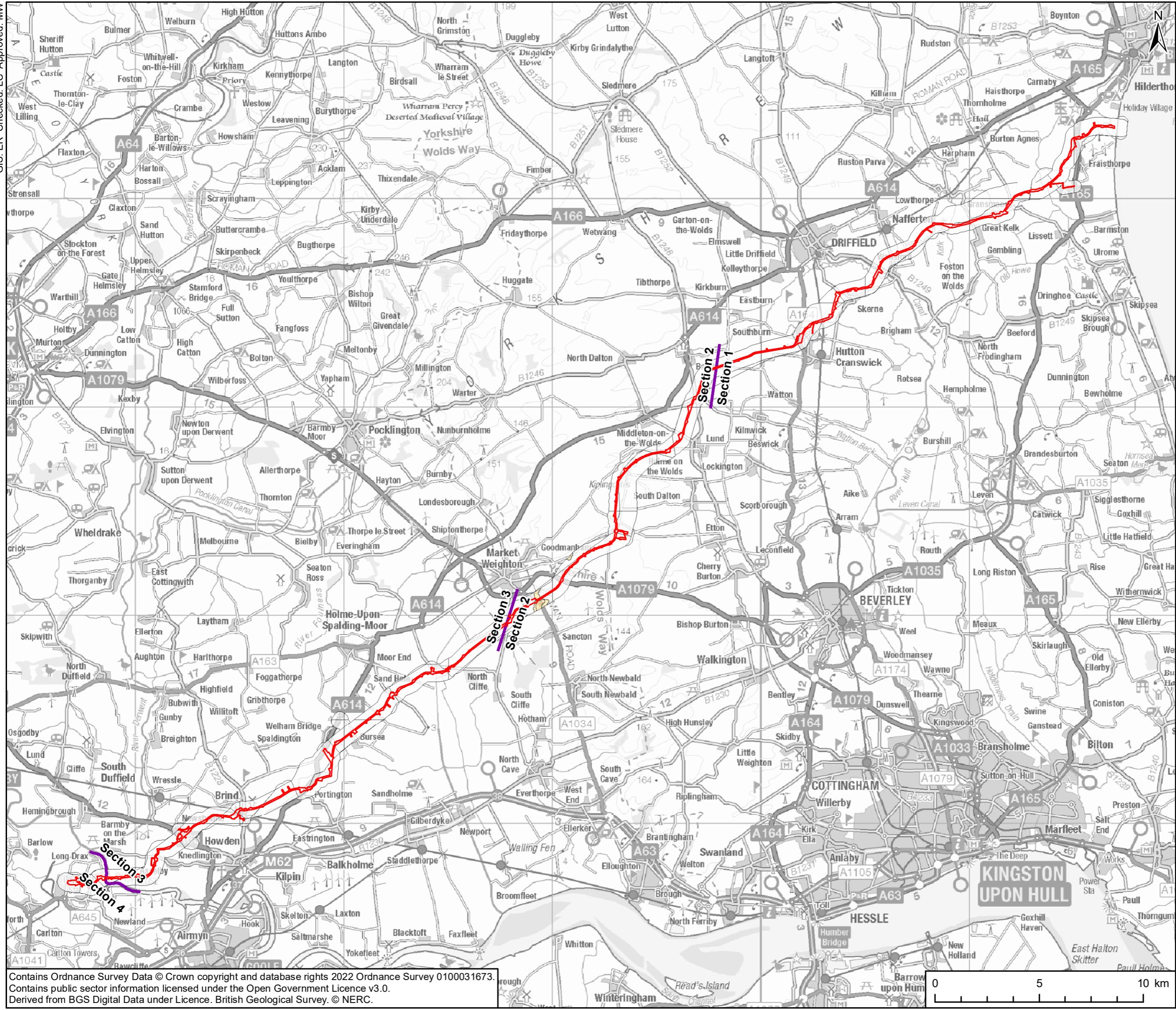

TITLE  
**Figure 10-12  
Radon**

REFERENCE  
SEGL2\_T\_ES\_10-12\_v4\_20220530

SHEET NUMBER  
1 of 1

DATE  
30/05/2022

Contains Ordnance Survey Data © Crown copyright and database rights 2022 Ordnance Survey 0100031673.  
Contains public sector information licensed under the Open Government Licence v3.0.  
Derived from BGS Digital Data under Licence. British Geological Survey. © NERC.

Coordinate System: British National Grid

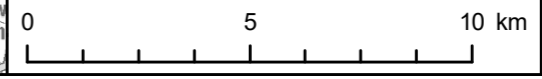

Scale @ A3 1:170,000

This drawing has been prepared for the use of AECOM's client. It may not be used, modified, reproduced or relied upon by third parties, except as agreed by AECOM or as required by law. AECOM accepts no responsibility, and denies any liability whatsoever, to any party that uses or relies on this drawing without AECOM's express written consent. Do not scale this document. All measurements must be obtained from the stated dimensions.

GIS: ER Checked: LC Approved: MW