

RECEIVED  
29 FEB 2024  
PLANNING

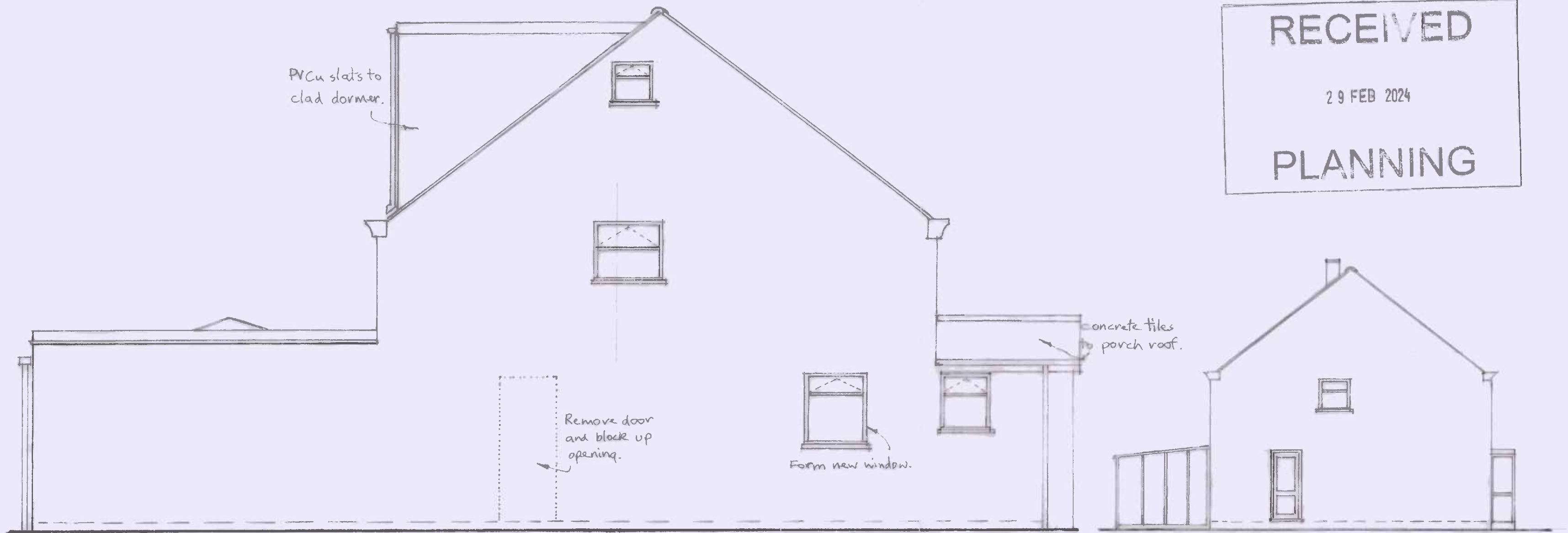

PROPOSED SIDE ELEVATION.

EXISTING SIDE ELEVATION.



PROPOSED FRONT ELEVATION.



PROPOSED REAR ELEVATION.

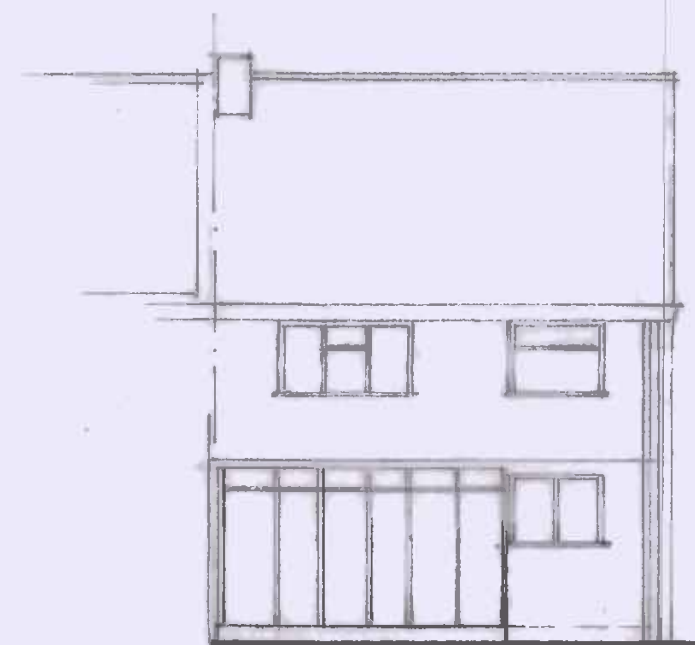

EXISTING REAR ELEVATION.

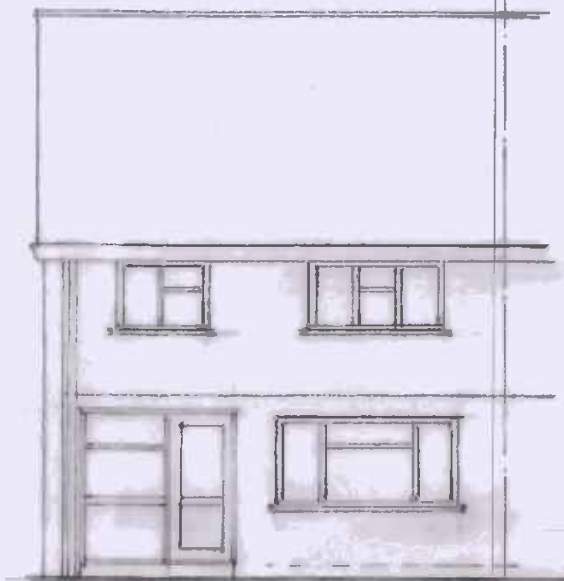

EXISTING FRONT ELEVATION.

21, RAY LEA CLOSE,  
MAIDENHEAD,  
BERKS SL6 8DW

PROPOSED PORCH, REAR  
EXTENSION AND LOFT  
CONVERSION for  
MR. H. FORRESTER

DRG. NO. 2023/100/2A  
SCALE 1:50 and 1:100  
DRAWN D.J.P.  
DATE 12.2.24.

REVISIONS  
A. Porch and rear extension lengthened by  
220mm, side door opening blocked up.

D.J. PORTER,  
Building Surveyor,  
16, OVERBURY AVENUE,  
WOKINGHAM,  
BERKS RG41 1LB  
Tel. No. 0777 576 2326