

Copyright in the design and this drawing is the property of RESI. Reproduction in whole or in part without the written consent of RESI is prohibited. This drawing must be used in conjunction with all other relevant documentation and drawings.

RESI accepts no liability for any expense, loss or damage of whatsoever nature and however arising from any variations which have not been referred to them and their approval obtained.

Plans not to actual scale. Do not scale, except unless for planning purposes. All dimensions to be cross checked on site prior to construction and completion. No discrepancies to be reported to RESI immediately.

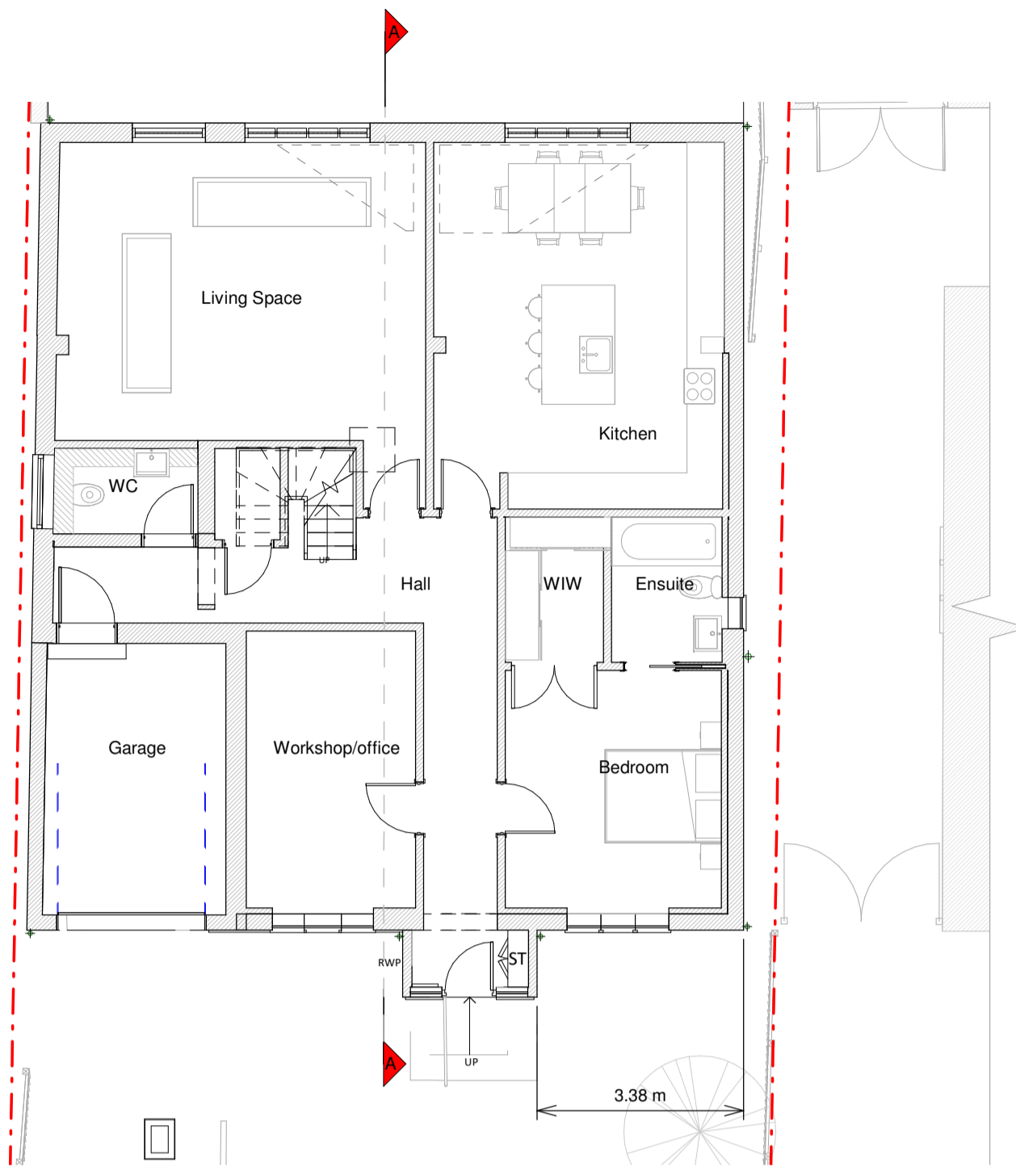

Ground Floor Plan

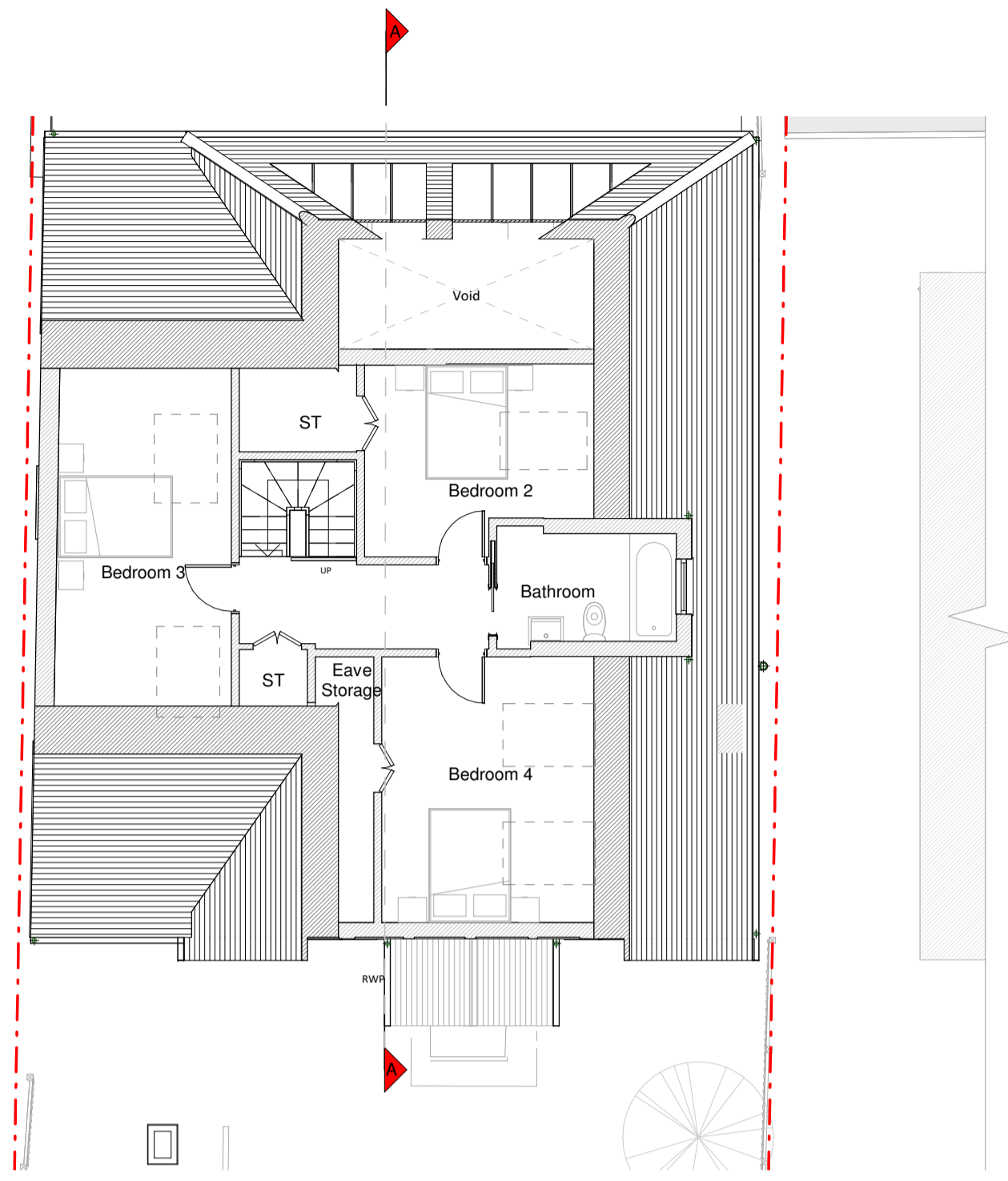

First Floor Plan

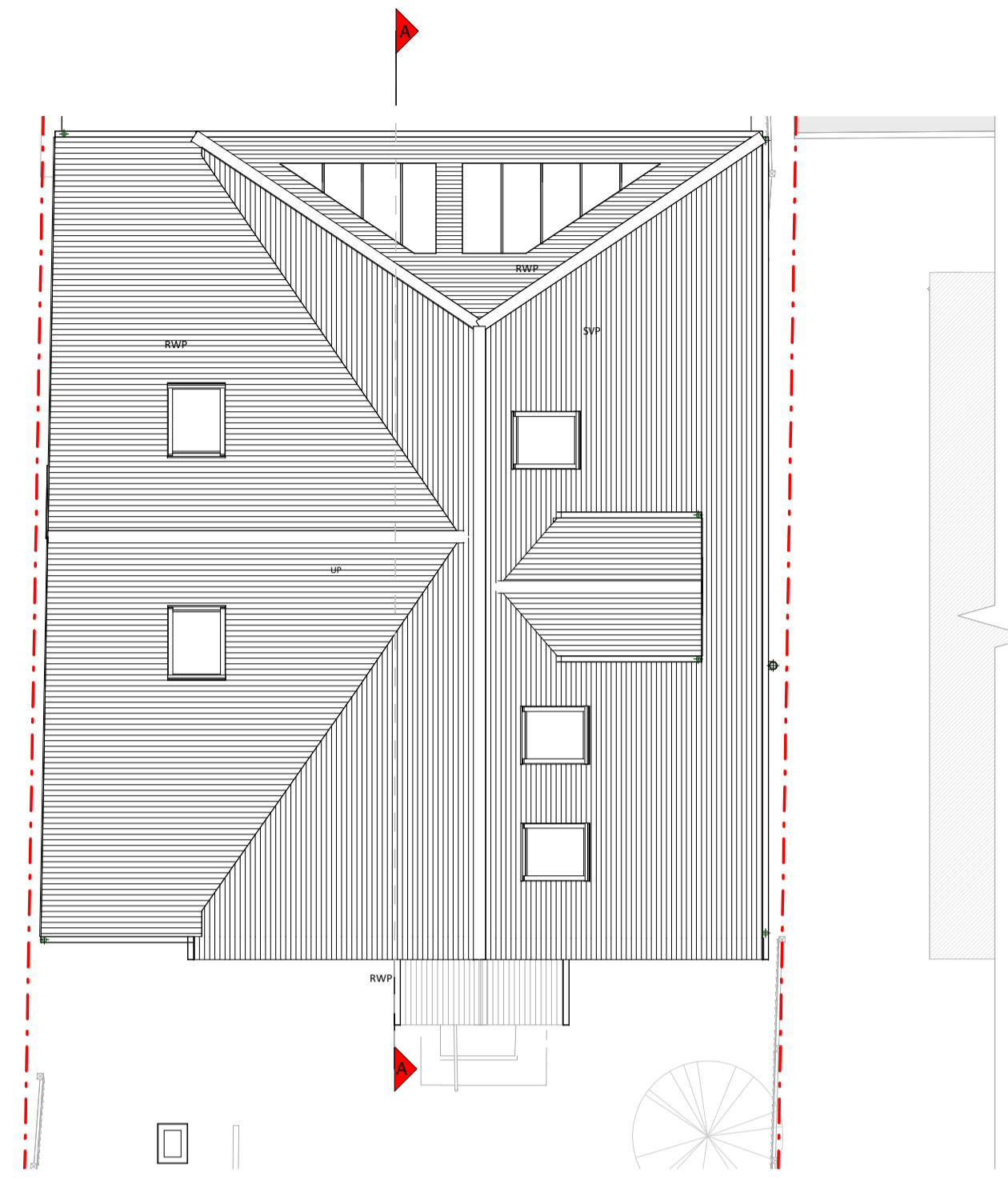

Roof Plan



Front Elevation

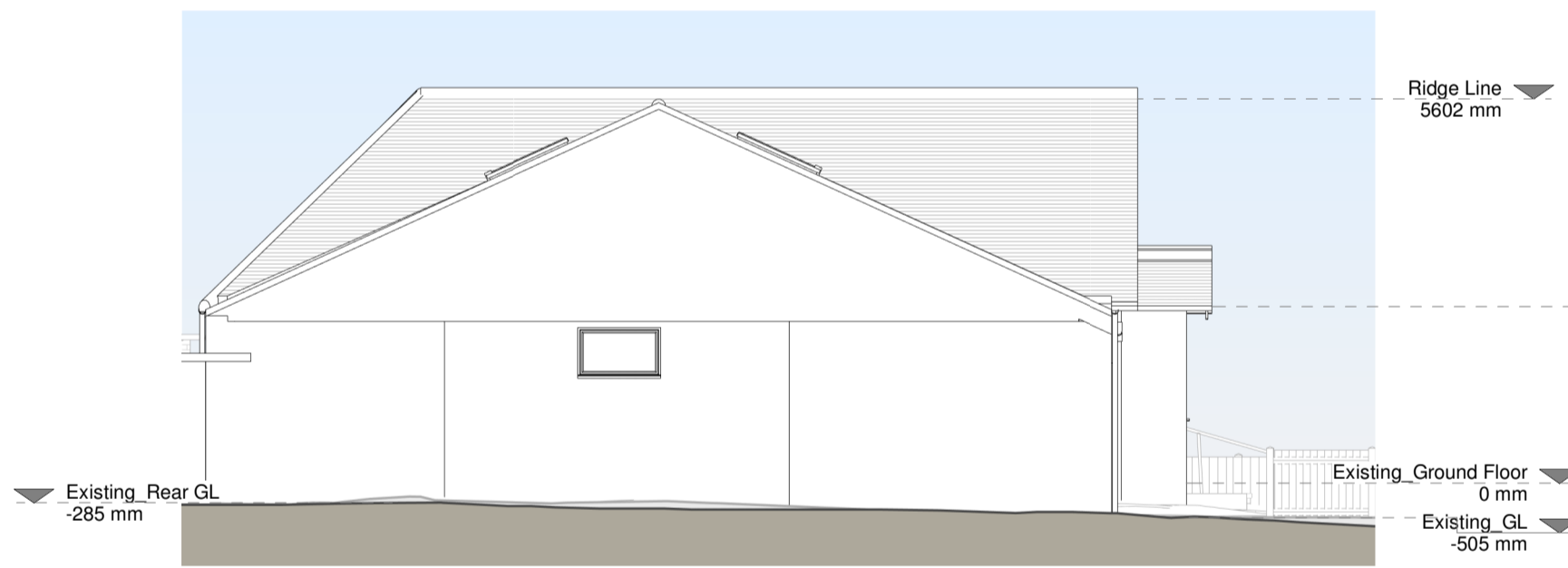

Left Side Elevation

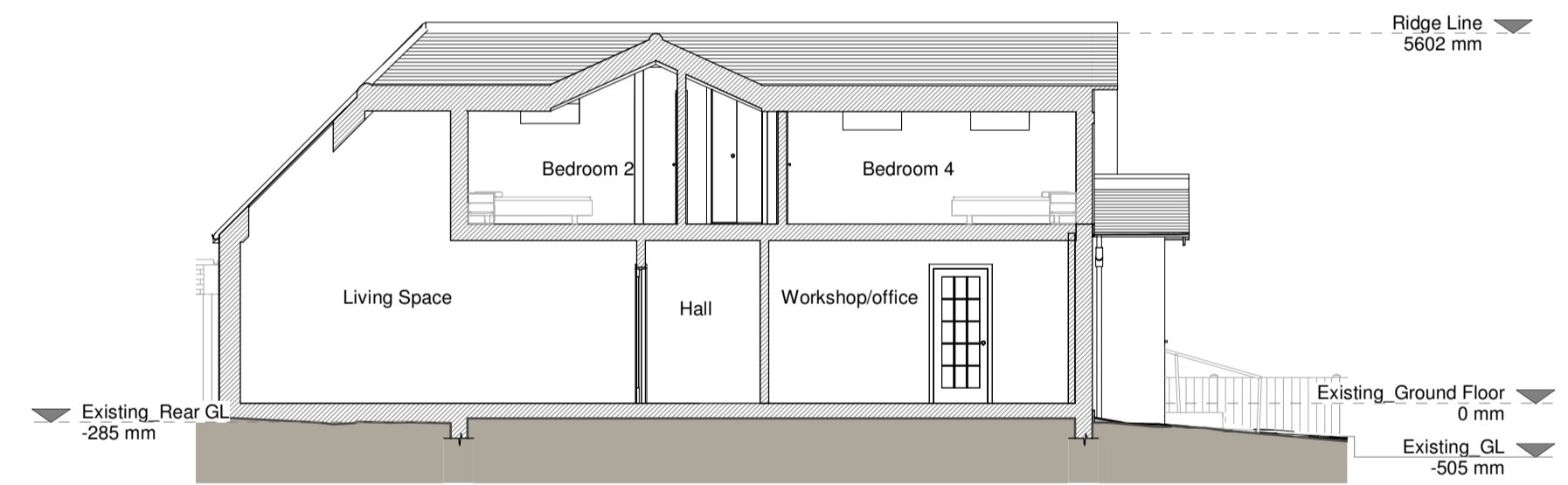

Section A - A

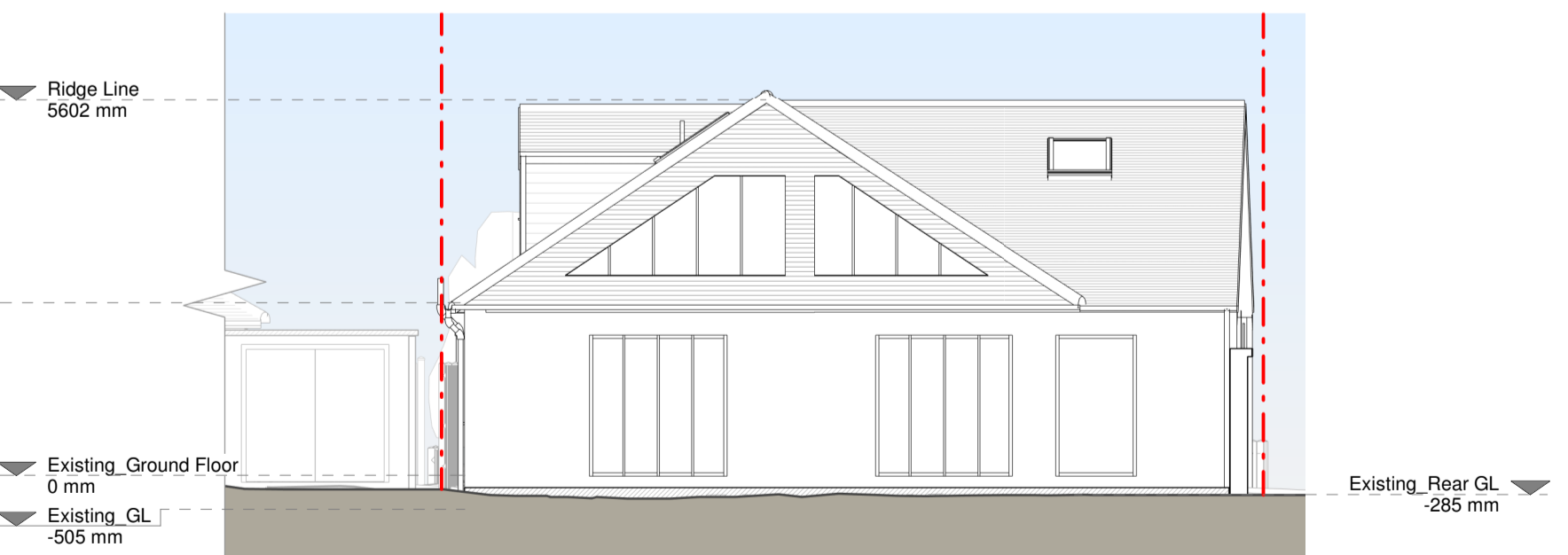

Rear Elevation

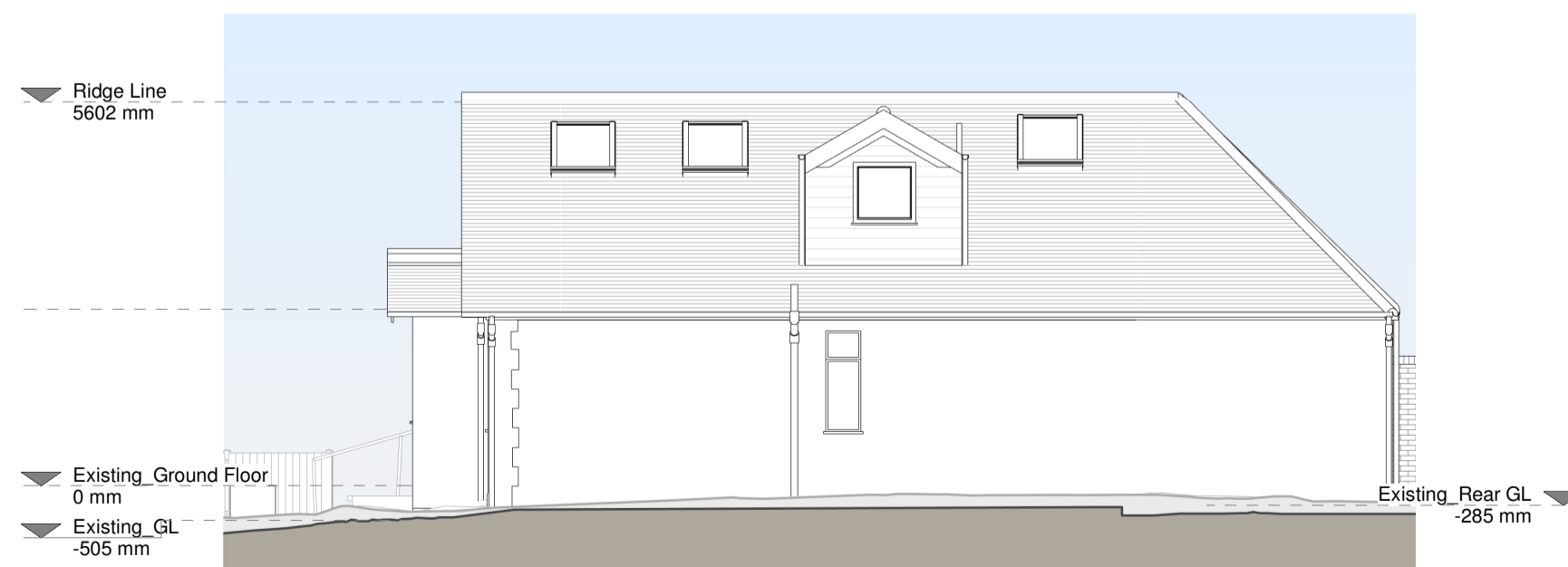

Right Side Elevation

Existing Materials:

- Brickwork / Walls: White painted pebbledash walls, black timber and door details.
- Pitched roof - Slate tiles
- Windows: White uPVC / aluminium windows and rooflights
- Doors - uPVC Aluminium doors and metal garage door
- RAP's / Gutters / Fascia's: White painted cast iron downpipes, black uPVC guttering and black timber fascias

KEY

	Existing walls		Boundary line
	Existing furniture		Level line
			1.5m head height
			1.8m head height

Revision

Rev	Notes	Date
A	Planning Issue	01/03/2024

RESI
Grow your home

Job Title
Proposed whole house external material change and all associated works at 15 Clewer Hill Road

Drawing Status
Planning Drawings

Client
Fereshteh Salahi

Drawing Title
Existing Drawings

Scale 1:100 @ A1	Drawn AR
Date Feb 2024	Checked JC
Drawing No. 8157251-1100	Rev. A

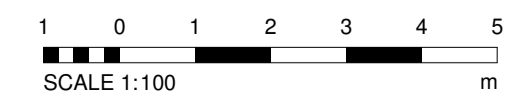

Copyright in the design and this drawing is the property of RESI. Reproduction in whole or in part without the written consent of RESI is prohibited. This drawing must be used in conjunction with all other relevant documentation and drawings.

RESI accepts no liability for any expense, loss or damage of whatsoever nature and however arising from any information which has not been referred to them and their approval obtained.

Plans not to actual scale. Do not scale, except unless for planning purposes. All dimensions to be checked on site prior to construction and construction. All discrepancies to be reported to RESI immediately.

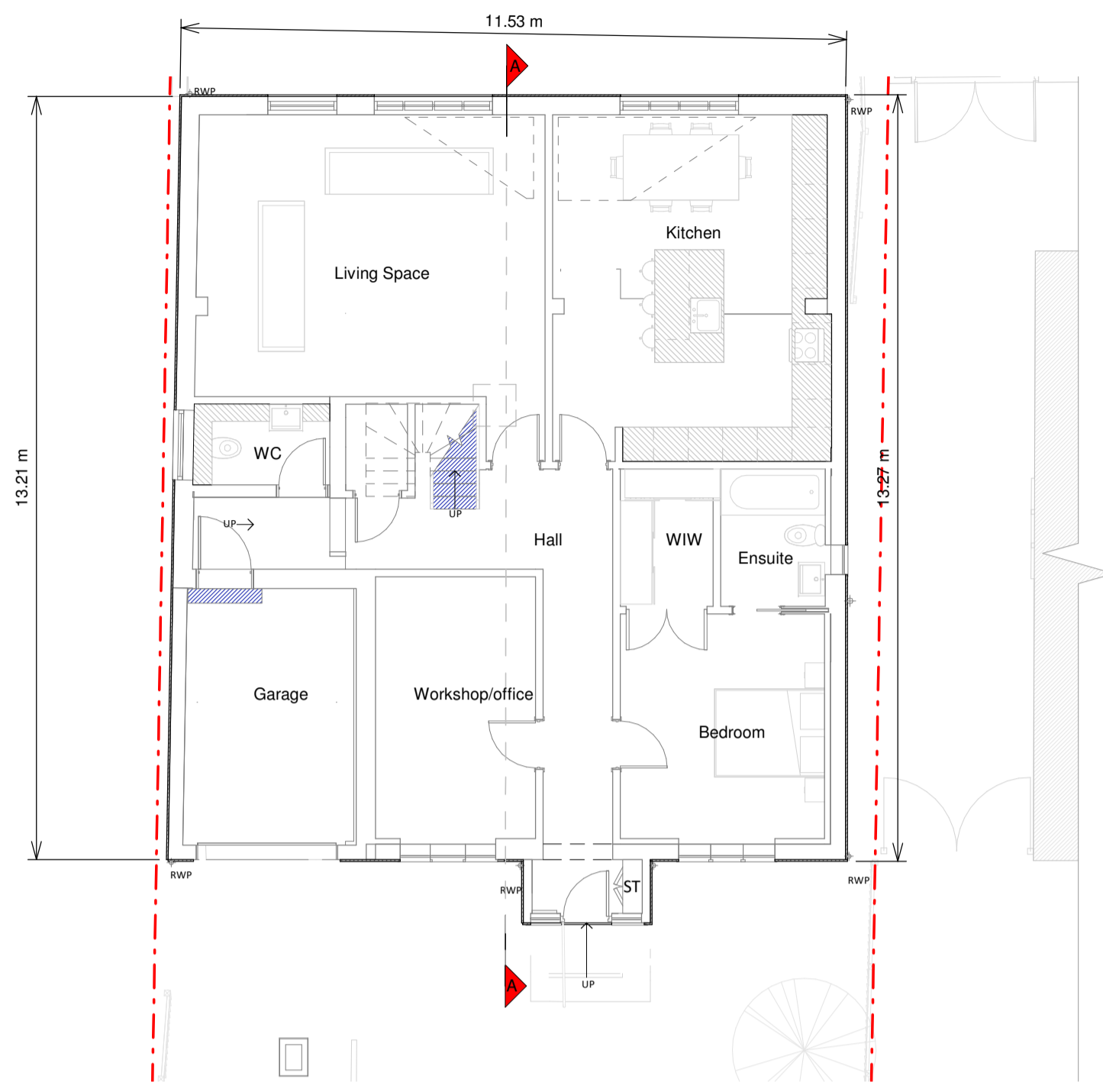

Ground Floor Plan

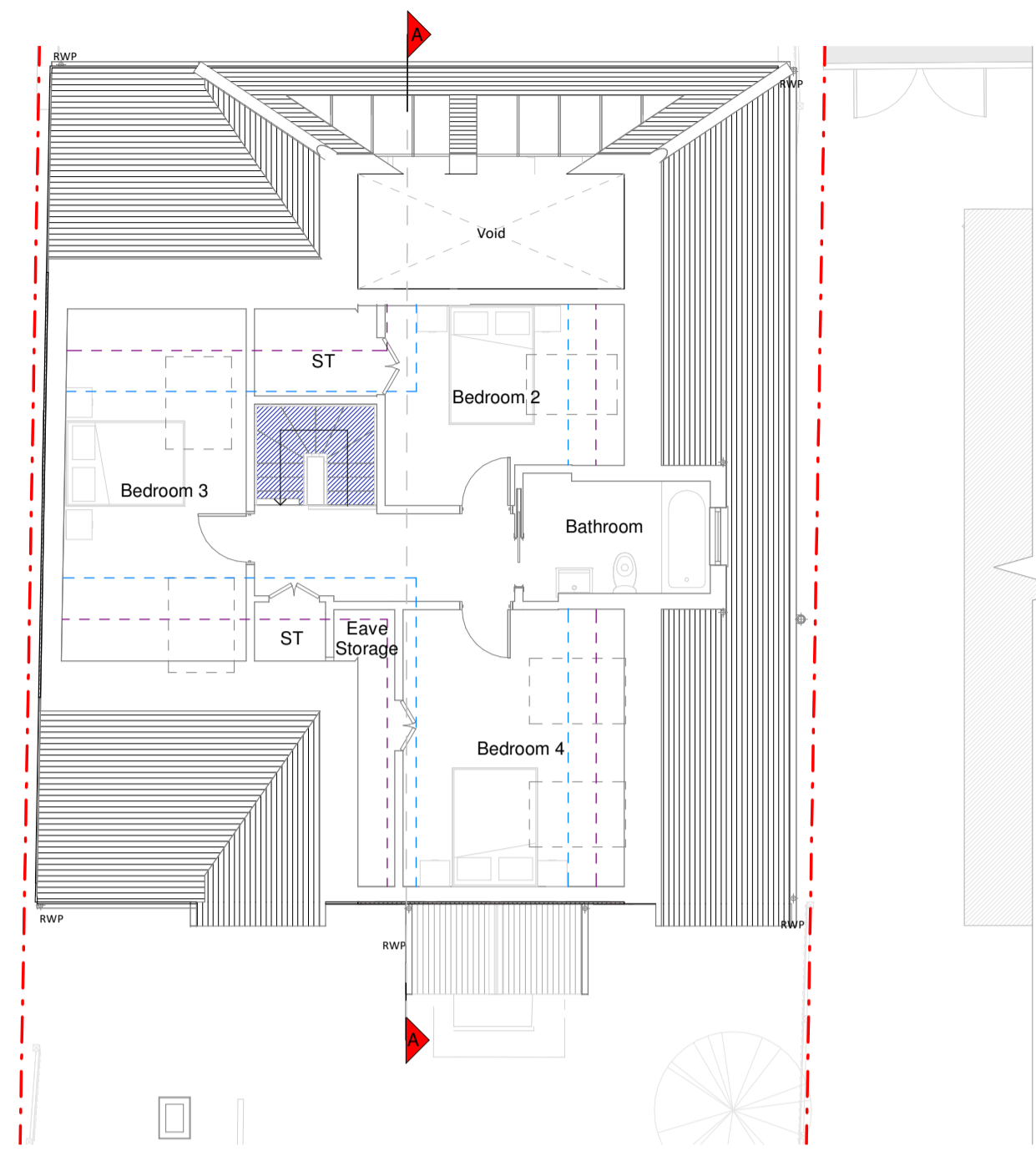

First Floor Plan

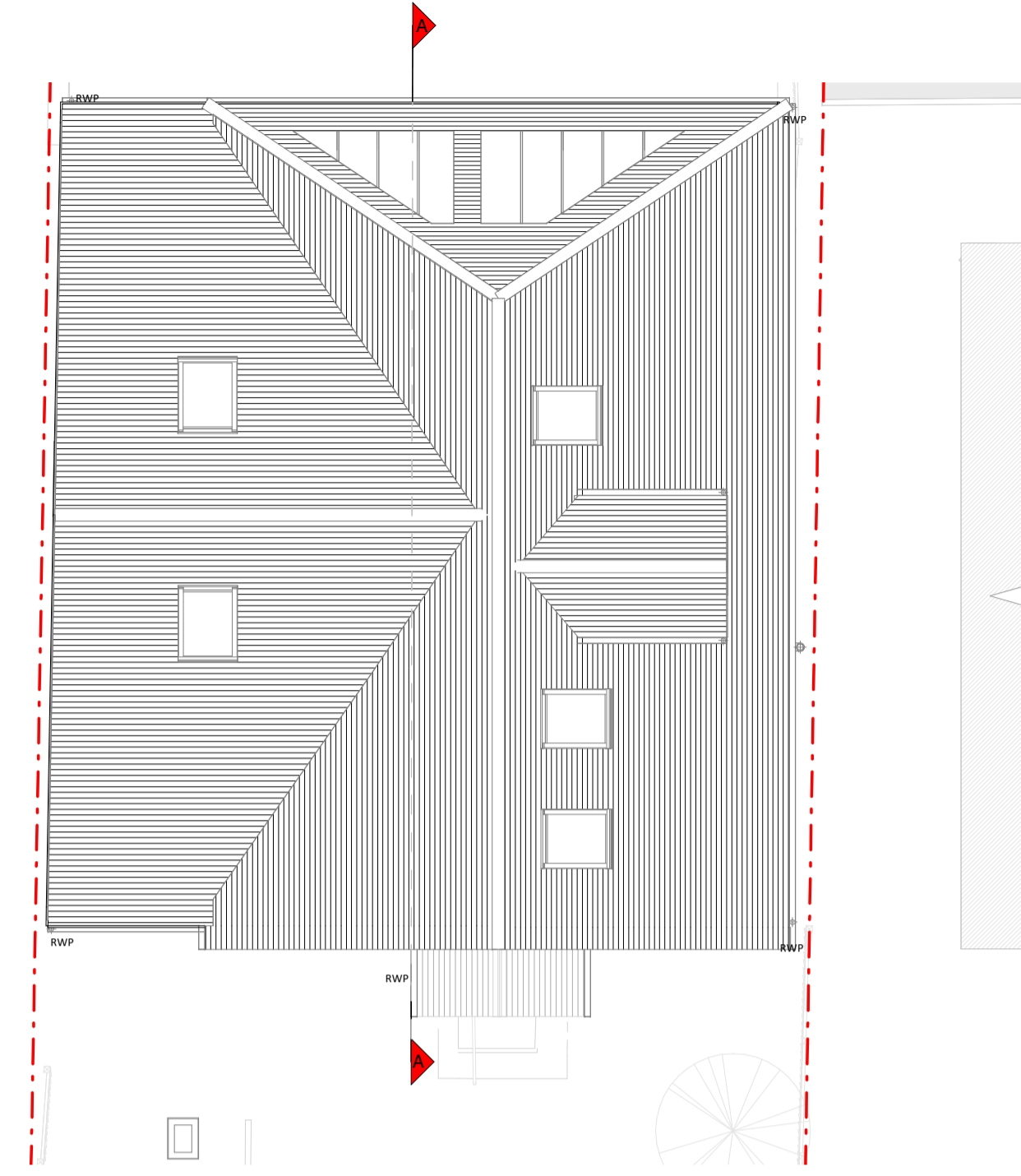

Roof Plan



Front Elevation

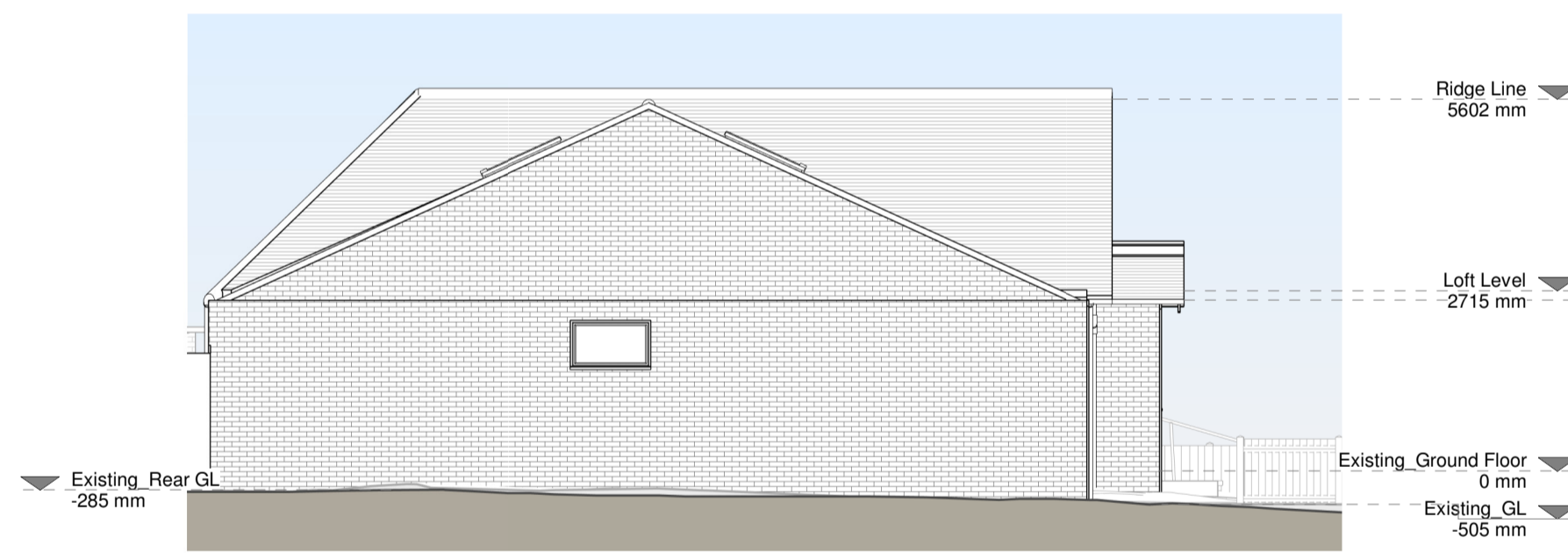

Left Side Elevation

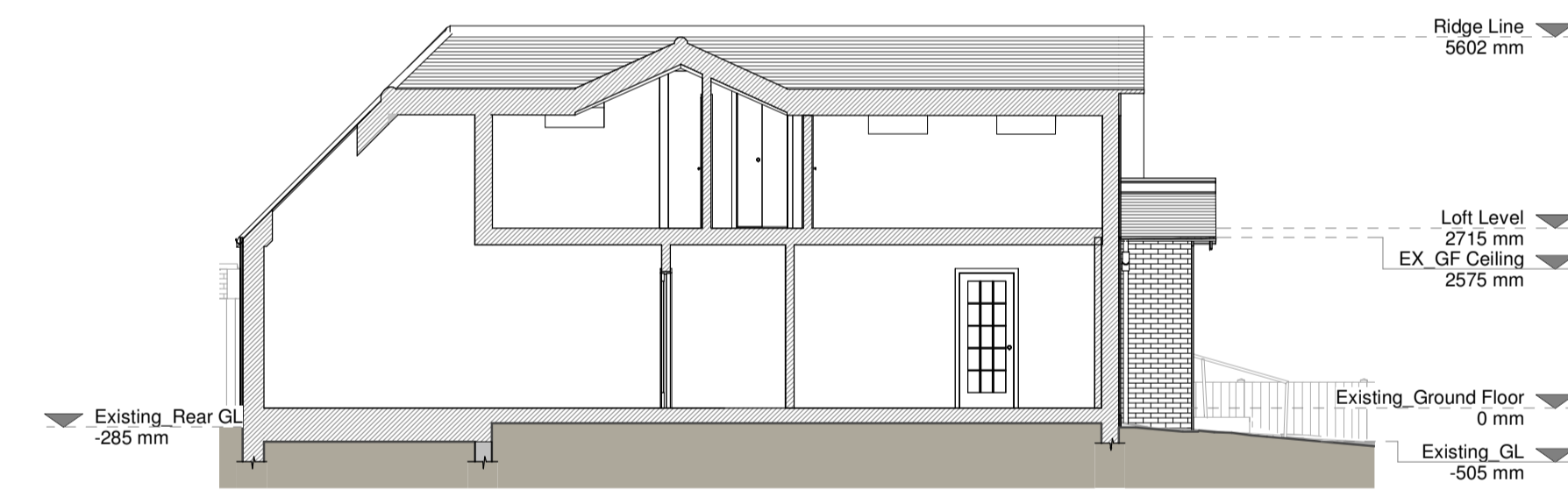

Section A - A



Rear Elevation

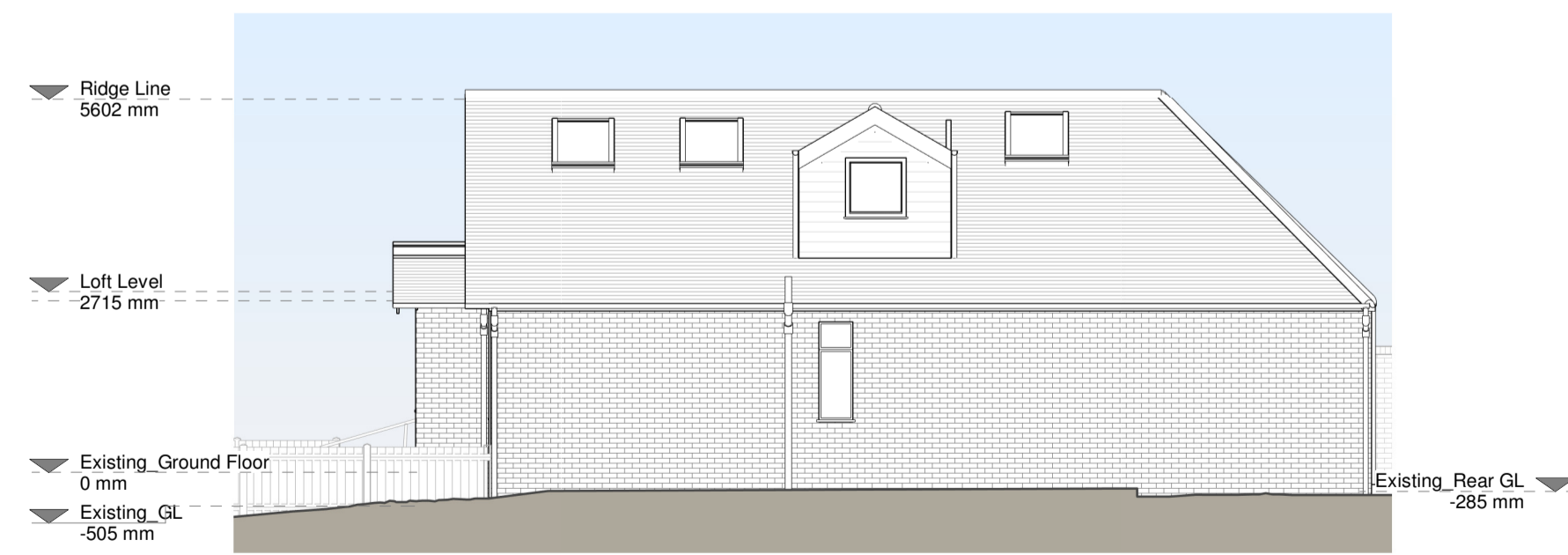

Right Side Elevation

Essential Materials:
Brickwork / Walls - Slip brick

KEY

- Existing walls
- Proposed walls
- Proposed furniture
- Proposed staircase
- Proposed rooflight
- Boundary line
- Proposed beam
- Proposed drainage
- Existing removed
- 1.5m head height
- 1.8m head height

Revision

Rev	Notes	Date
A	Planning Issue	01/03/2024



Job Title
Proposed whole house external material change and all associated works at 15 Clewer Hill Road

Drawing Status
Planning Drawings

Client
Fereshteh Salahi

Drawing Title
Proposed Drawings

Scale	Drawn
1:100 @ A1	AR
Date	Checked
Feb 2024	JC
Drawing No.	Rev.
8157251-3100	A

