

Level Datum 48.00m

EAST ELEVATION

SOUTH ELEVATION

WEST ELEVATION

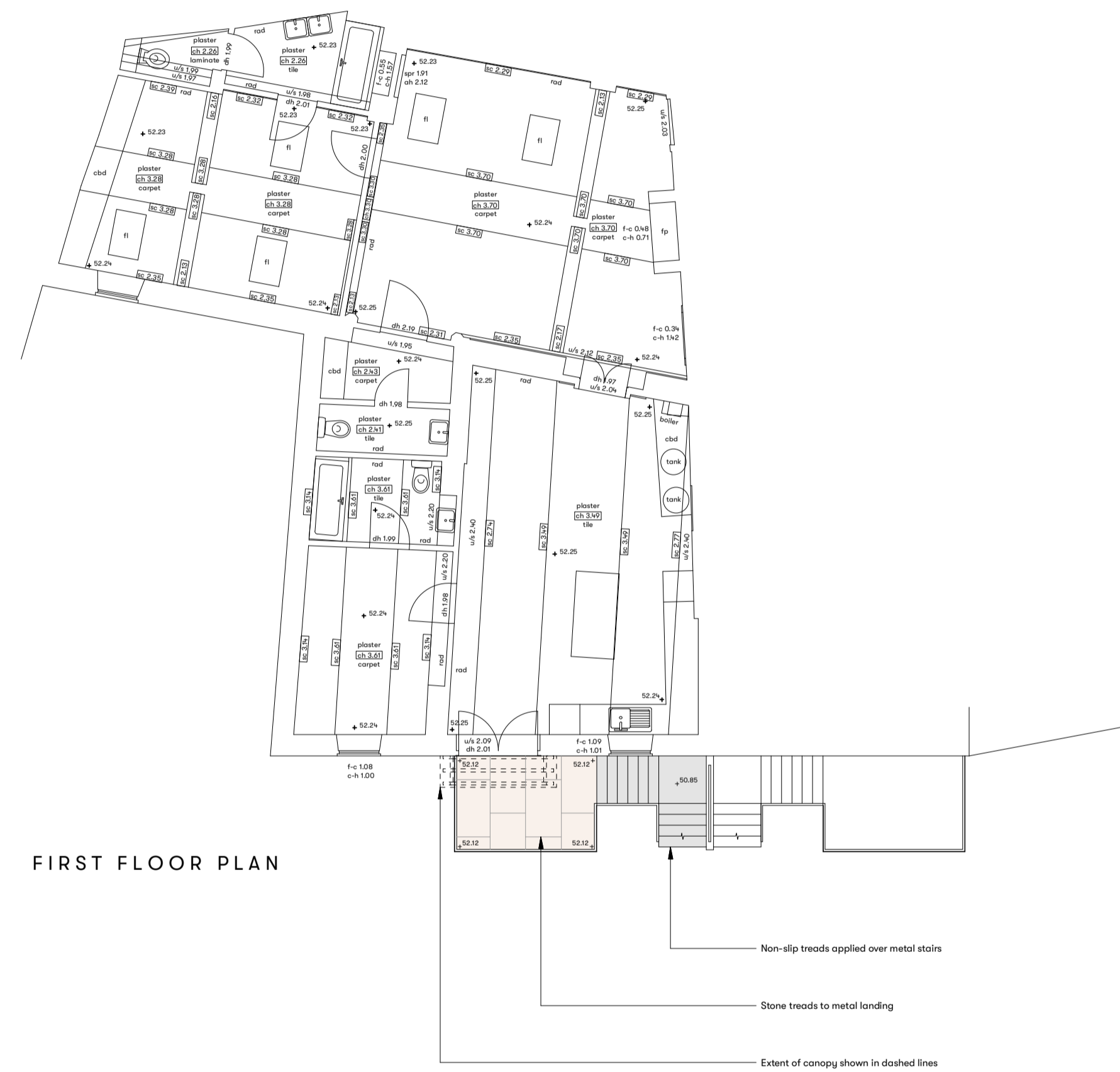

FIRST FLOOR PLAN

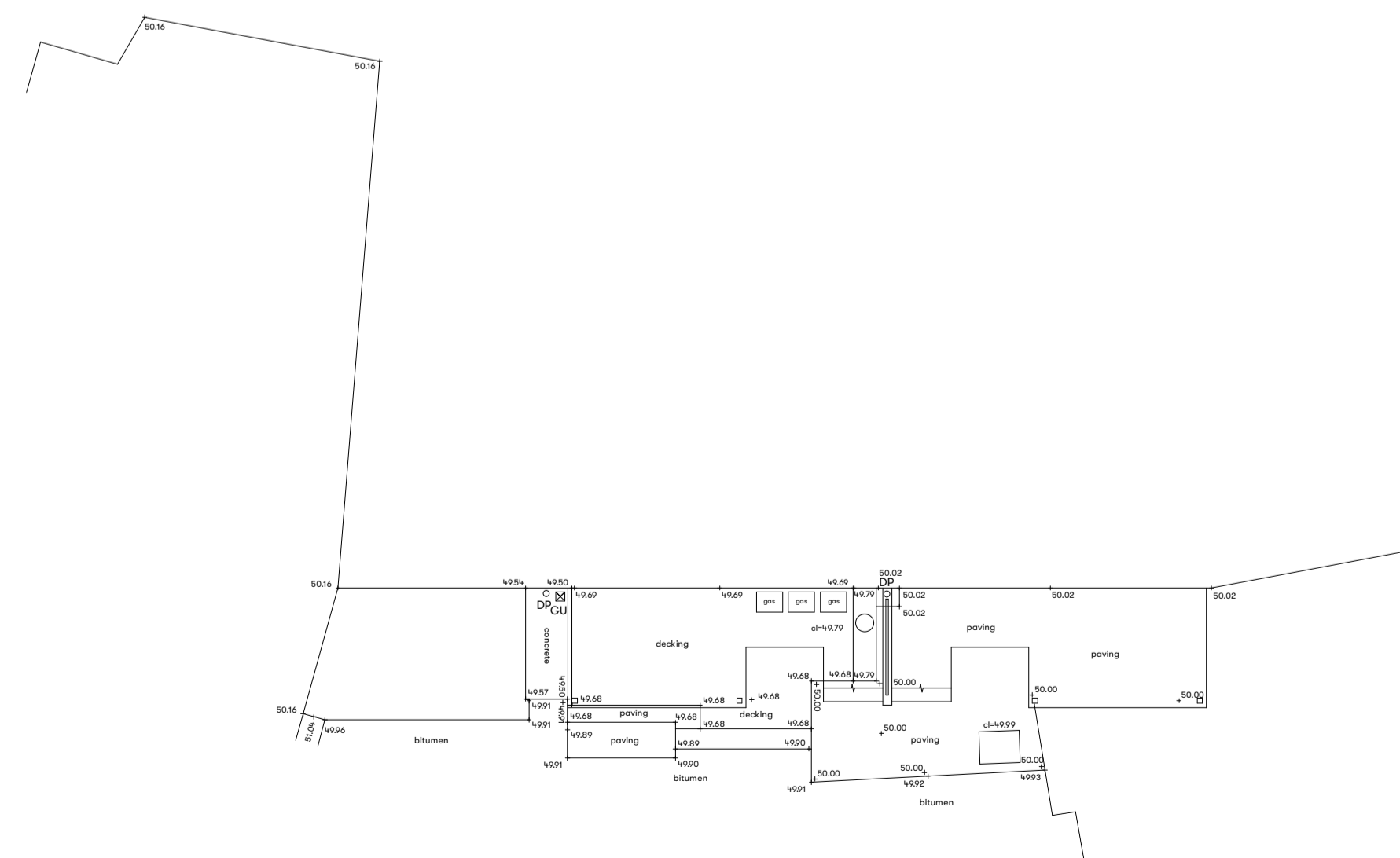

GROUND FLOOR PLAN

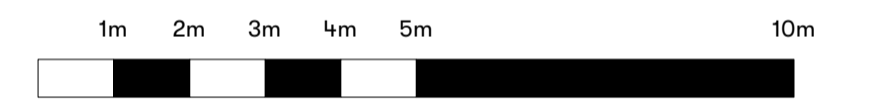
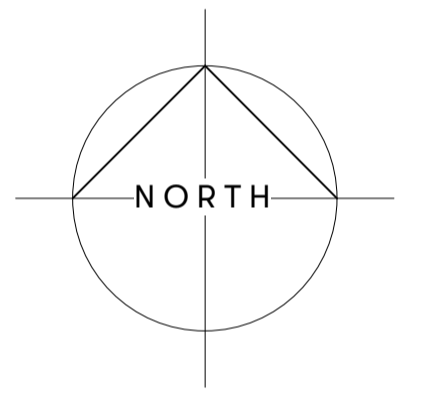

SCALE BAR - 1:100

hsa

Hayward Smart architects

The Coach House
3a New Street, Shipston-on-Stour
Warwickshire, CV36 4EW
01608 661000

studio@hsarchitects.co.uk

Client	Mr R. Eames
Project	Gislebertus House Stow on the Wold
Drawing	Survey Plans and Elevation
Date	Feb 24
Scale	1:100 at A1 Landmark Surveys
Job No	24-002 03