

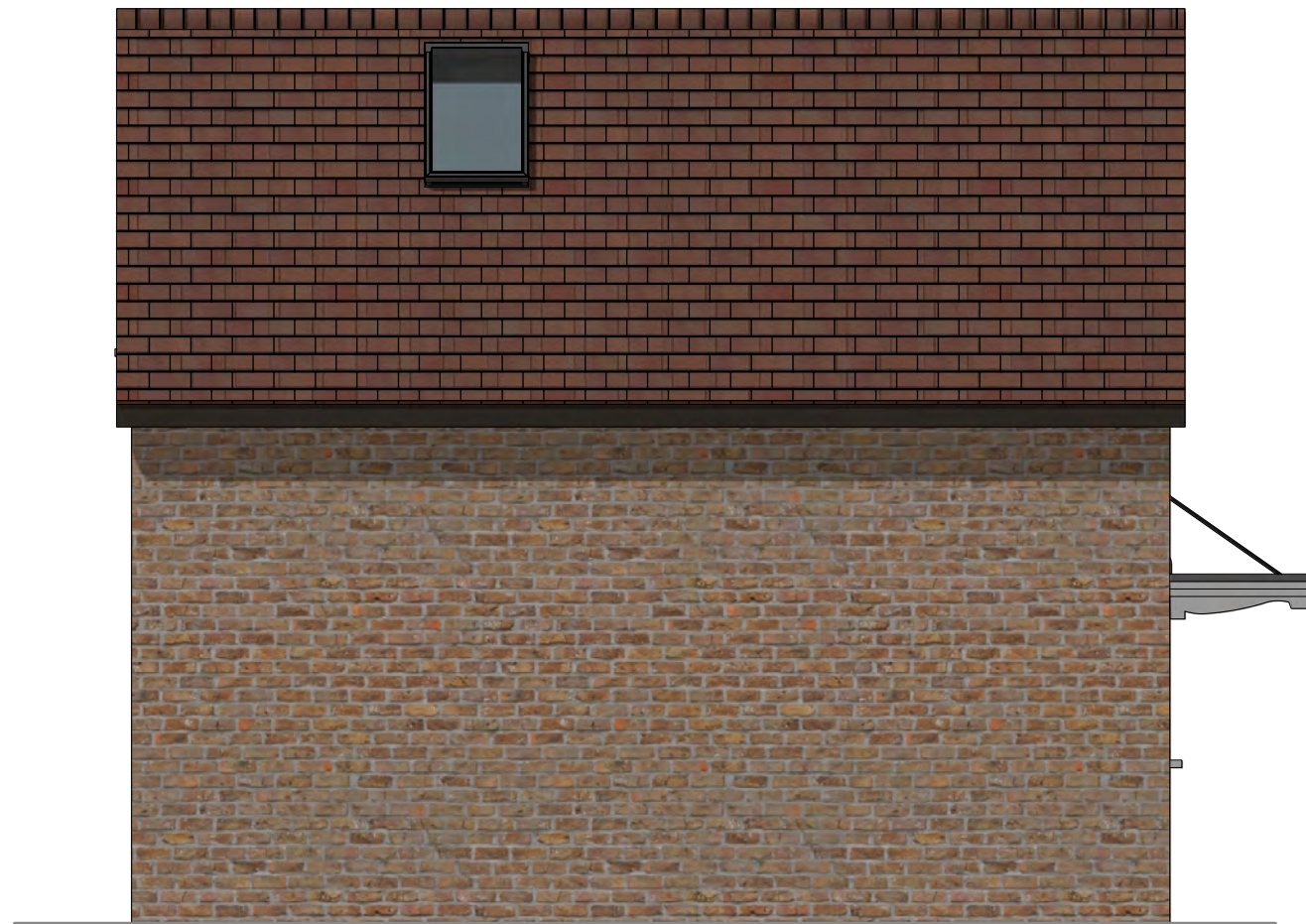

**EXISTING FRONT ELEVATION**



**EXISTING SIDE ELEVATION**

*Should there be any conflict between details and measurements on this or any other Simon Best Associates drawing, Simon Best Associates should be informed prior to construction on site. Until full approval of both planning and building regulations have been granted all drawings are preliminary and are not for construction. If any work commences prior to approval being granted it is entirely at his/her own risk. This Drawing is Subject to Copyright ©. All drawings remain the copyright of Simon Best Associates Ltd and may not be copied or reproduced without written consent of Simon Best Associates Ltd.*



**PROPOSED FRONT ELEVATION**

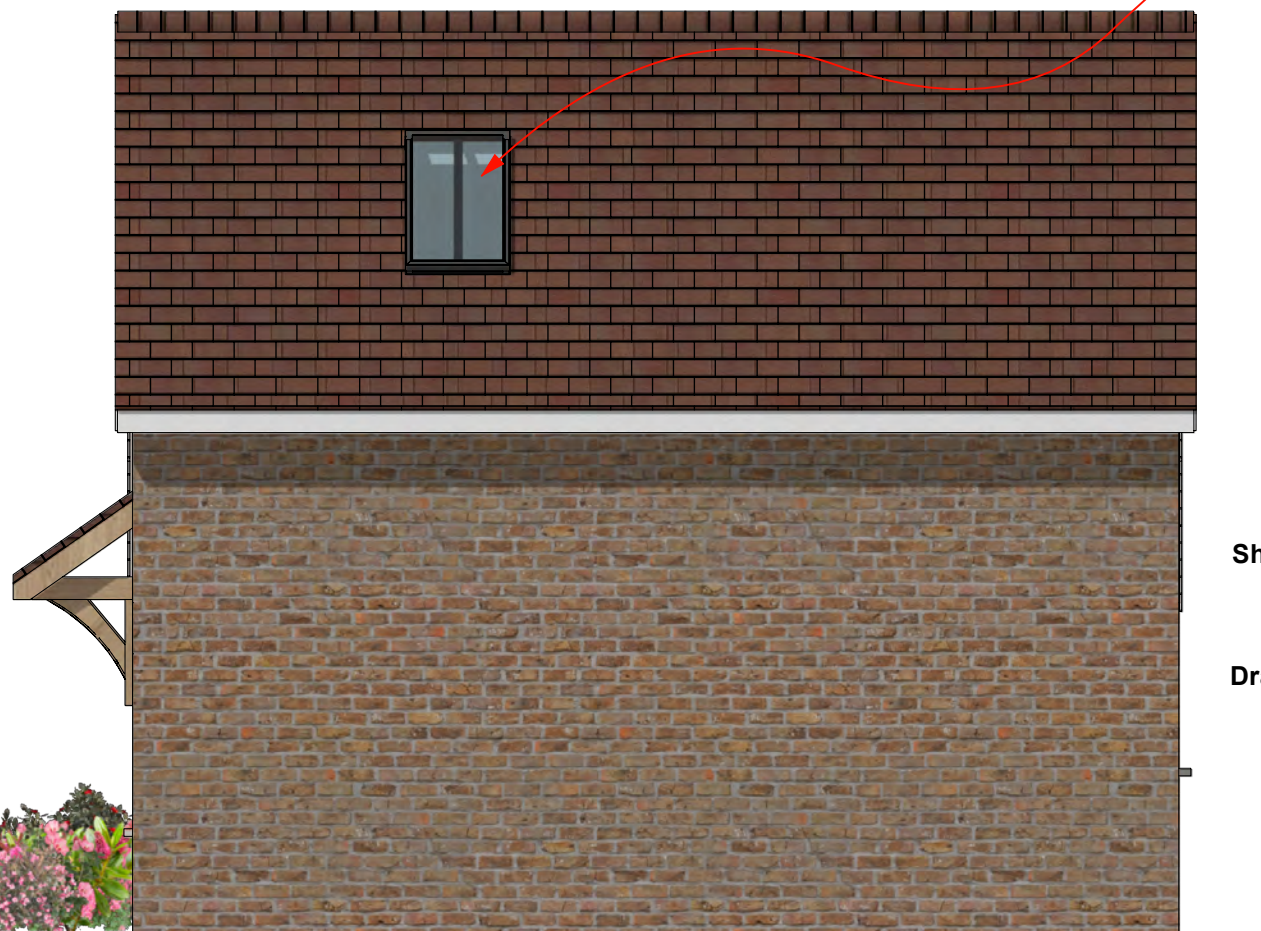

**PROPOSED SIDE ELEVATION**



The Long Barn, High House Farm,  
 Shere, Surrey, GU5 9BU  
 T: 01306 731180  
 M: 07818 422080  
 E: info@simonbestassociates.com  
**www.simonbestassociates.com**  
 Copyright © 2024 Simon Best Associates Ltd. All rights reserved.

**Sheet Title:** Existing and Proposed Elevations  
**Client:** Mr & Mrs Ashworth  
**Address:** Willow House, Pursers Lane, Peaslake, Guildford, GU5 9RG  
**Drawing Title:** Planning Application Document  
**Scale:** 1:50 @ A3  
**Date:** February 2024

