

NOTES:
 all dimensions have been site surveyed by use of tape/laser tape and are as approximate the contractor is responsible for checking all dimensions on site prior to the commencement of work.
 all works to be carried out the satisfaction of the local authority building inspector and in accordance with the latest nhbc standards.

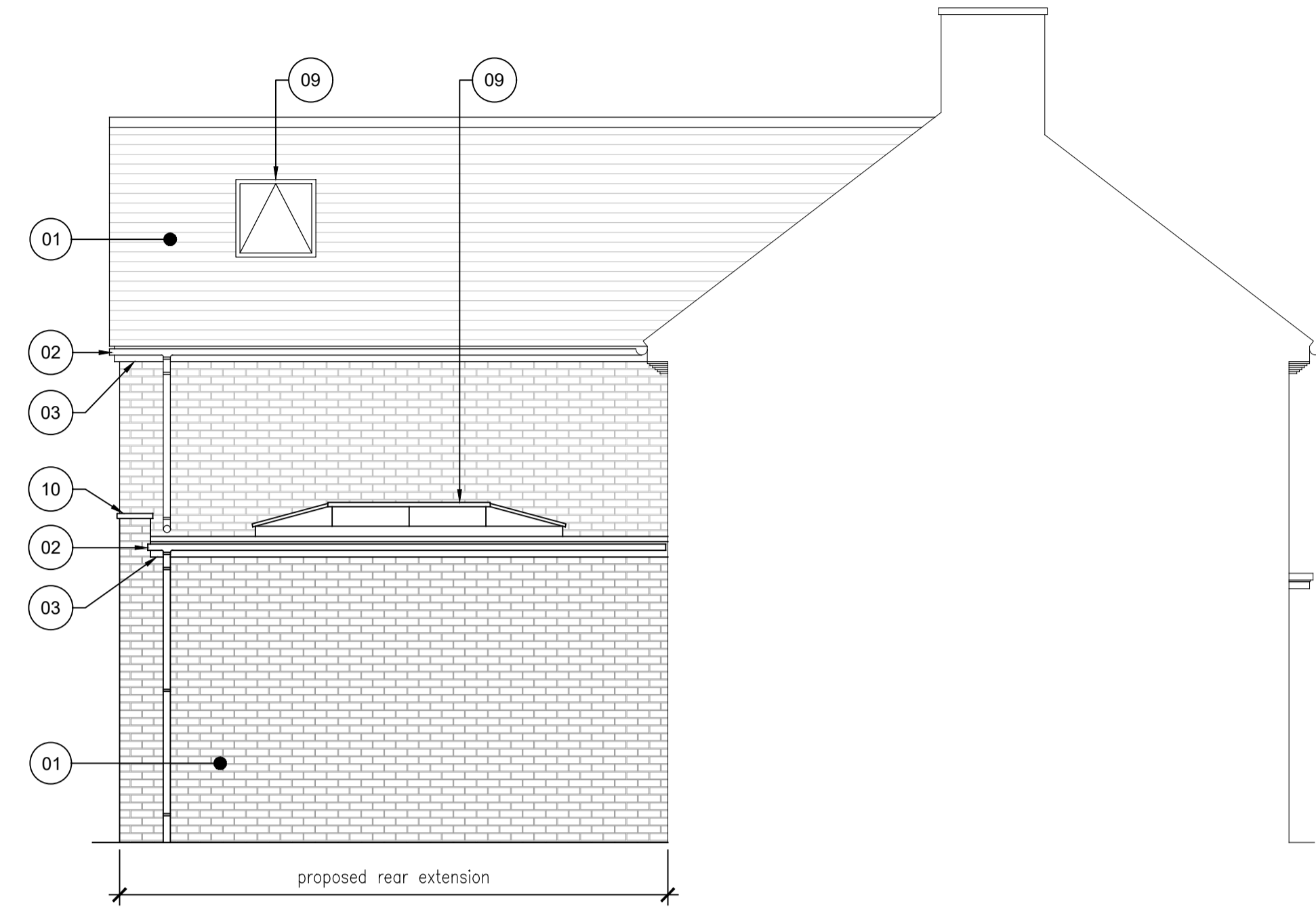

proposed front elevation
1:50



proposed left side elevation
1:50

materials schedule:
 01 - brickwork in colour and style to match existing.
 02 - black pvcu roundline guttering to match existing.
 03 - white upvc fascia board to match existing.
 04 - doors in style to clients specification.
 05 - white upvc windows in style to match existing.
 06 - white upvc windows with obscure glass in style to match existing.
 07 - pitched roof tiles to match existing.
 08 - grp / single ply membrane flat roof.
 09 - sky lantern/velux to clients specification.
 10 - parapet coping stone.

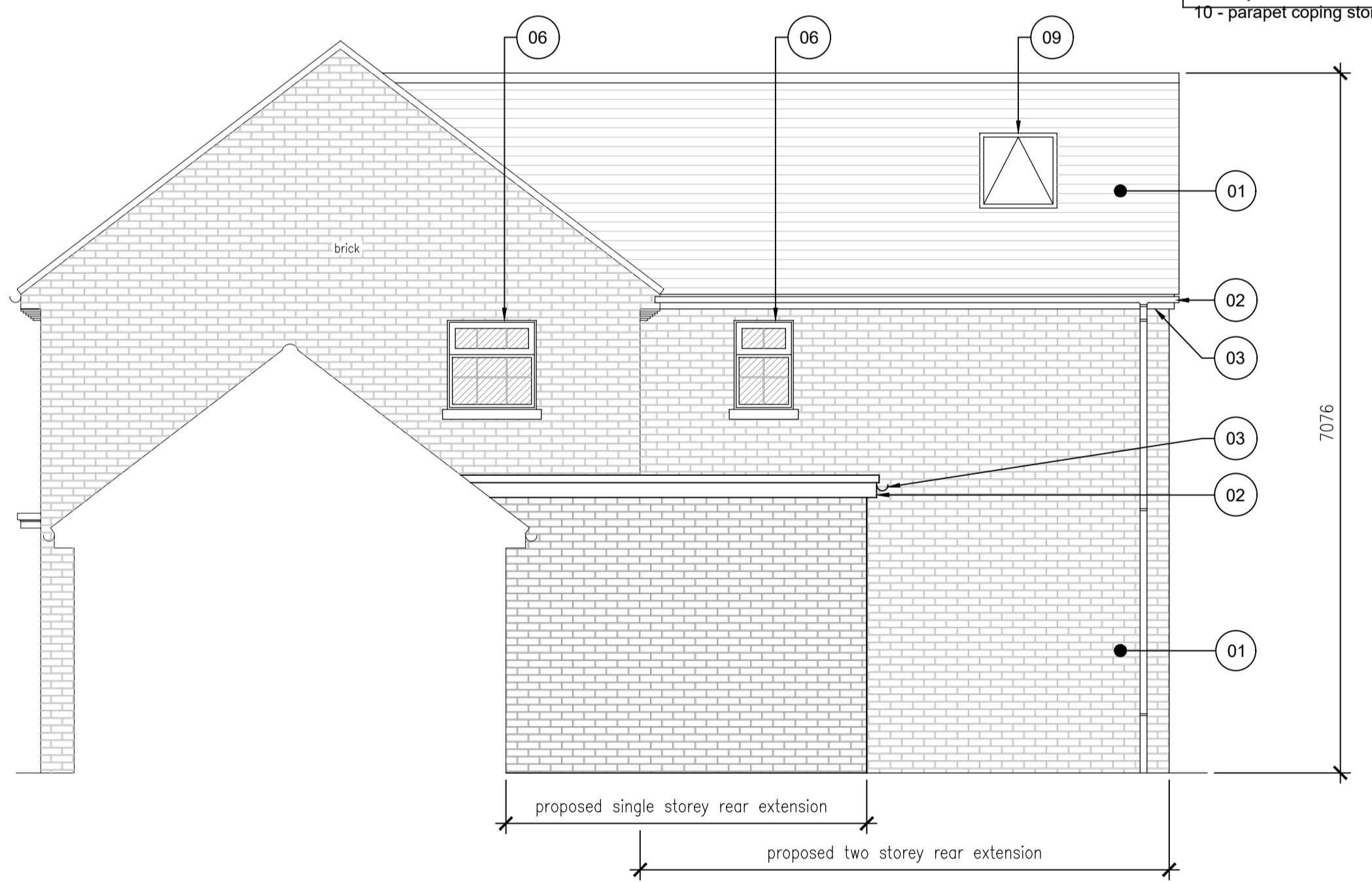

proposed right side elevation
1:50

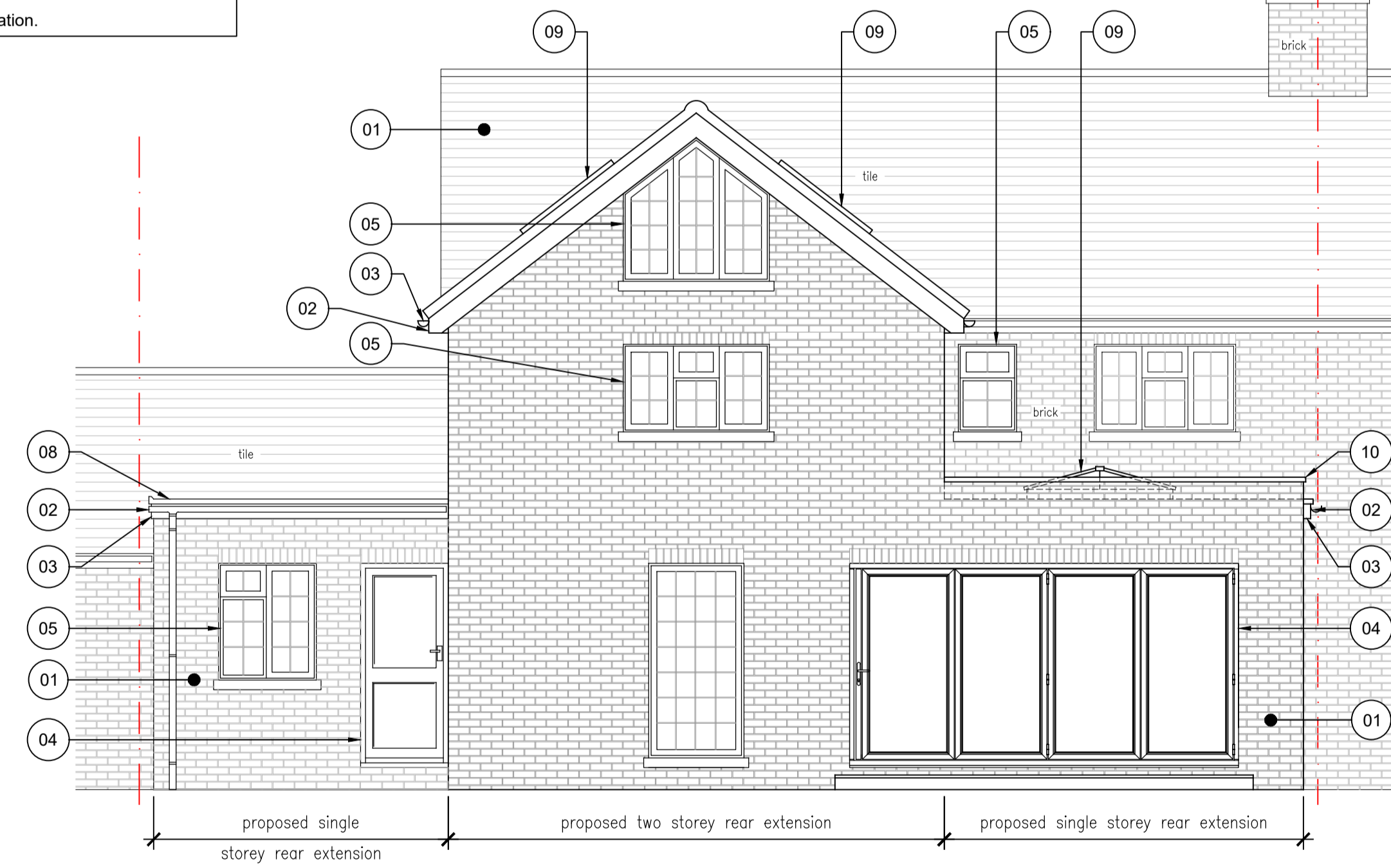

proposed rear elevation
1:50



| | | | |
|---|---|-----------|-------|
| REV: | DESCRIPTION: | BY: | DATE: |
| CLIENT: | A Thistleton | | |
| PROJECT: | Proposed Part Two Storey Part Single Storey Rear Extension | | |
| ADDRESS: | 51 Coltsfoot Drive, Burpham, Guildford, Surrey, GU1 1YG | | |
| TITLE: | Proposed Elevations | | |
|  TS DRAWING SERVICES Address: 3 Tarragon drive, Guildford, Surrey, gu2 8gp Contact No: 07727 181673 Email: tsdrawingservices@outlook.com Website: www.tsdrawings.co.uk Facebook: @tsdrawingservices | | | |
| SCALE AT A1: | DATE: | STATUS: | |
| 1:50 | Jan 2024 | Planning | |
| PROJECT NO: | DRAWING NO: | REVISION: | |
| 24/403 | 05 | - | |