

Site Boundary

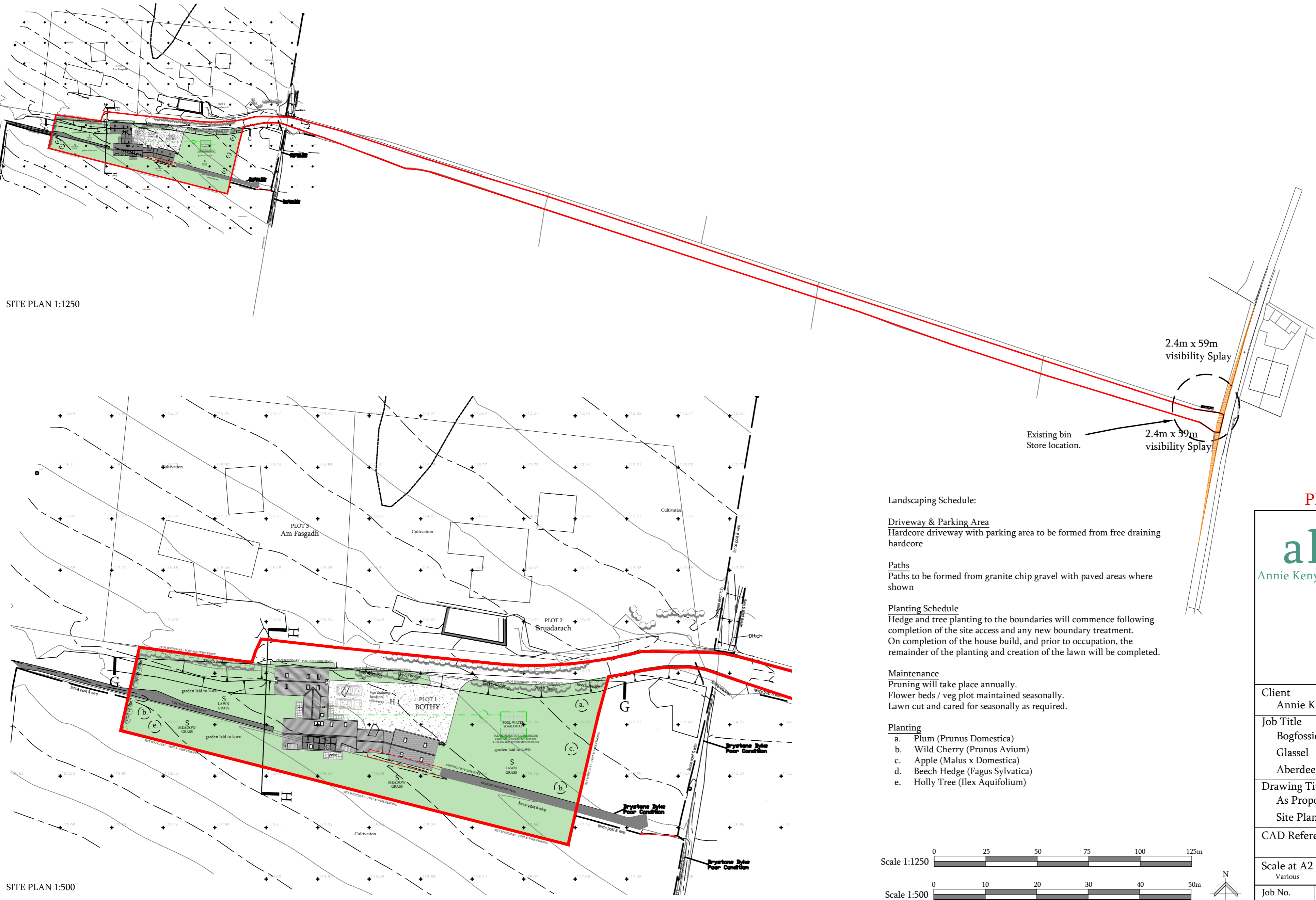

SITE PLAN 1:1250

SITE PLAN 1:500

**Landscaping Schedule:**

**Driveway & Parking Area**  
Hardcore driveway with parking area to be formed from free draining hardcore

**Paths**  
Paths to be formed from granite chip gravel with paved areas where shown

**Planting Schedule**  
Hedge and tree planting to the boundaries will commence following completion of the site access and any new boundary treatment. On completion of the house build, and prior to occupation, the remainder of the planting and creation of the lawn will be completed.

**Maintenance**  
Pruning will take place annually.  
Flower beds / veg plot maintained seasonally.  
Lawn cut and cared for seasonally as required.

- Planting**
- a. Plum (Prunus Domestica)
  - b. Wild Cherry (Prunus Avium)
  - c. Apple (Malus x Domestica)
  - d. Beech Hedge (Fagus Sylvatica)
  - e. Holly Tree (Ilex Aquifolium)

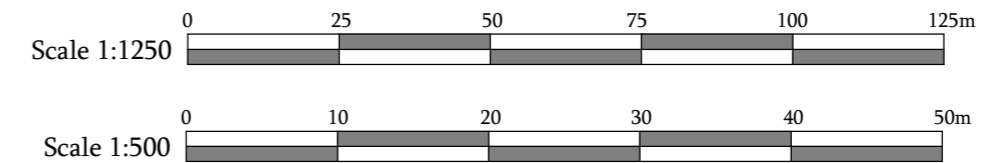

**PLANNING**

**aka**  
Annie Kenyon Architects Ltd

North Gate Lodge  
Haddo, Inverkeithny  
Huntly, Aberdeenshire  
AB54 7XB  
tel: 01464 851 621  
www.akenyonarchitects.com  
info@akenyonarchitects.com

<b>Client</b> Annie Kenyon Developments Ltd			
<b>Job Title</b> Bogfossie Bothy Glassel Aberdeenshire			
<b>Drawing Title</b> As Proposed Site Plan			
<b>CAD Reference</b>			
<b>Scale at A2</b> Various	<b>Drawn</b> NM	<b>Chk</b> AK	<b>Date</b> MAR 24
<b>Job No.</b> 905	<b>Drawing No.</b> PL-04	<b>Revision No.</b> (-)	