

**EXTERIOR WORKS:**

- New external signage including projecting sign.
- Apply new Red vinyl to glass under ATM's
- Remove Web Address & Tel no window vinyl.
- New Smart Red graphics to shopfront glazing.
- Install manifestation and dots to external glazing.
- Clean entrance tiles.
- Clean tiled shopfront and stall risers.
- New 'H' type light fittings to entrance soffit.
- Clean entrance doors.
- New st/st plate to cover letter box.
- Clean ATM header panels.
- Retain existing digital media in shopfront window.

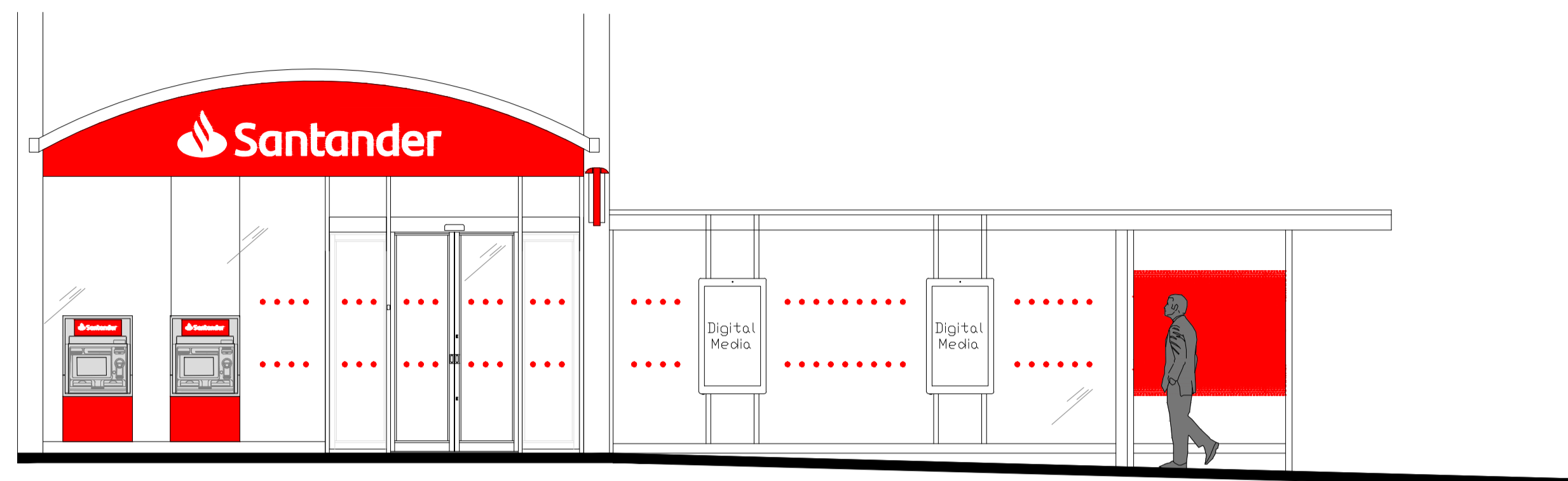

**PROPOSED FRONT (SOUTH) ELEVATION  
EAST WALK**  
1:50 @ A1, 1:100 @ A3

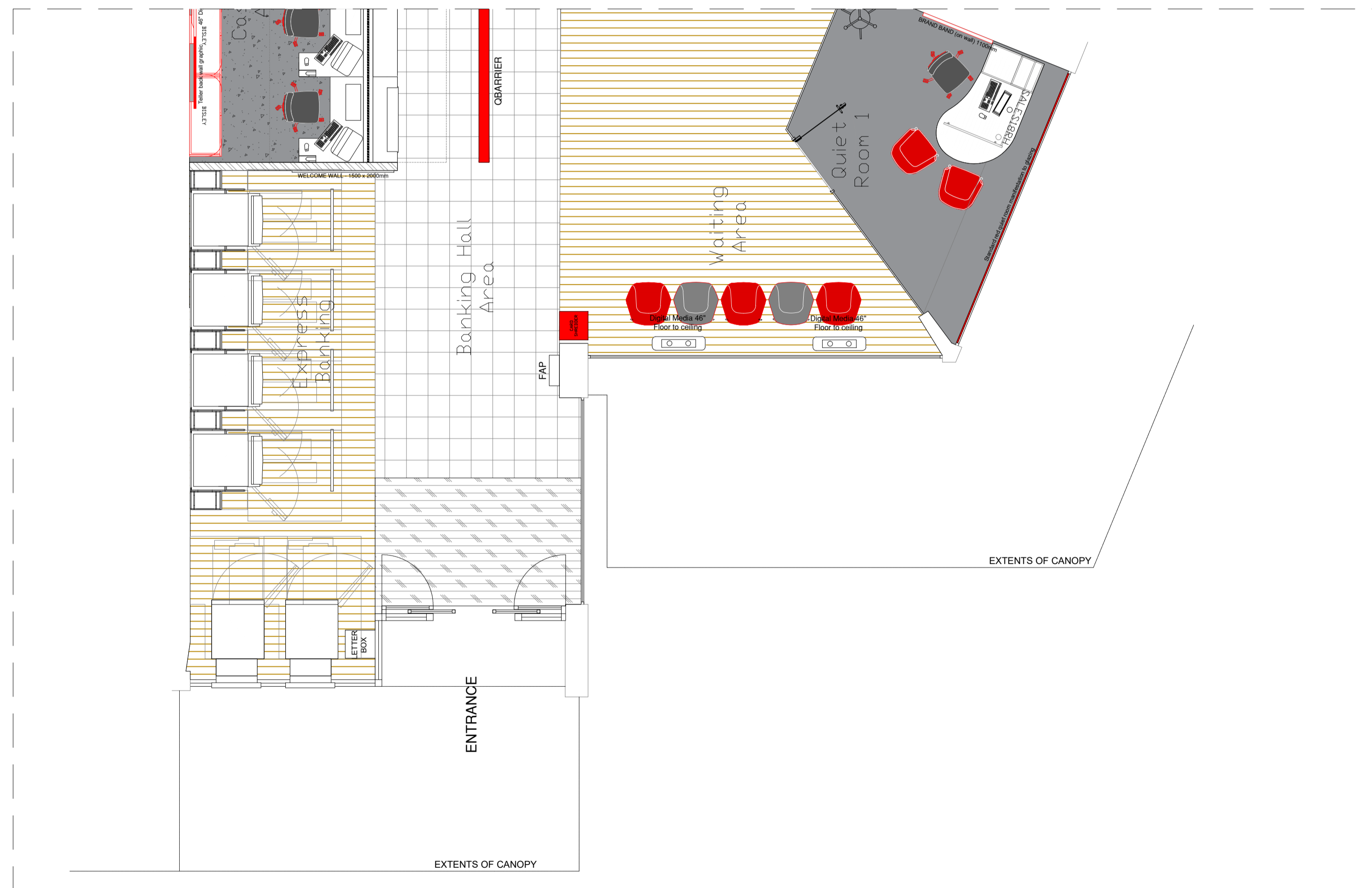

**PROPOSED SHOPFRONT PLAN  
EAST WALK**  
1:50 @ A1, 1:100 @ A3



Notes.  
This Drawing is the copyright and property of Santander UK PLC. It must not be copied or published without written consent.

Do not scale from this drawing.

Rev	Description	Date	By

**APPROVED**



Project  
**Basildon EW**  
47 East Walk, Basildon,  
Essex, SS14 1HA

Title  
**Proposed Front Elevation**

Scale  
1:50 @ A1 & 1:100 @ A3

Drn BG	App CW
Date 15/01/2024	Date 04/03/2024

Consultants' drawing number 2201-A-0522-2100	brand <b>UOM</b>
---	---------------------

Client drawing number BasildonEW-0522-FR-EL-PR	rev. -
---	-----------