

Key

- Lath and Plaster Wall
- Brickwork Wall
- Brick and Flint Wall

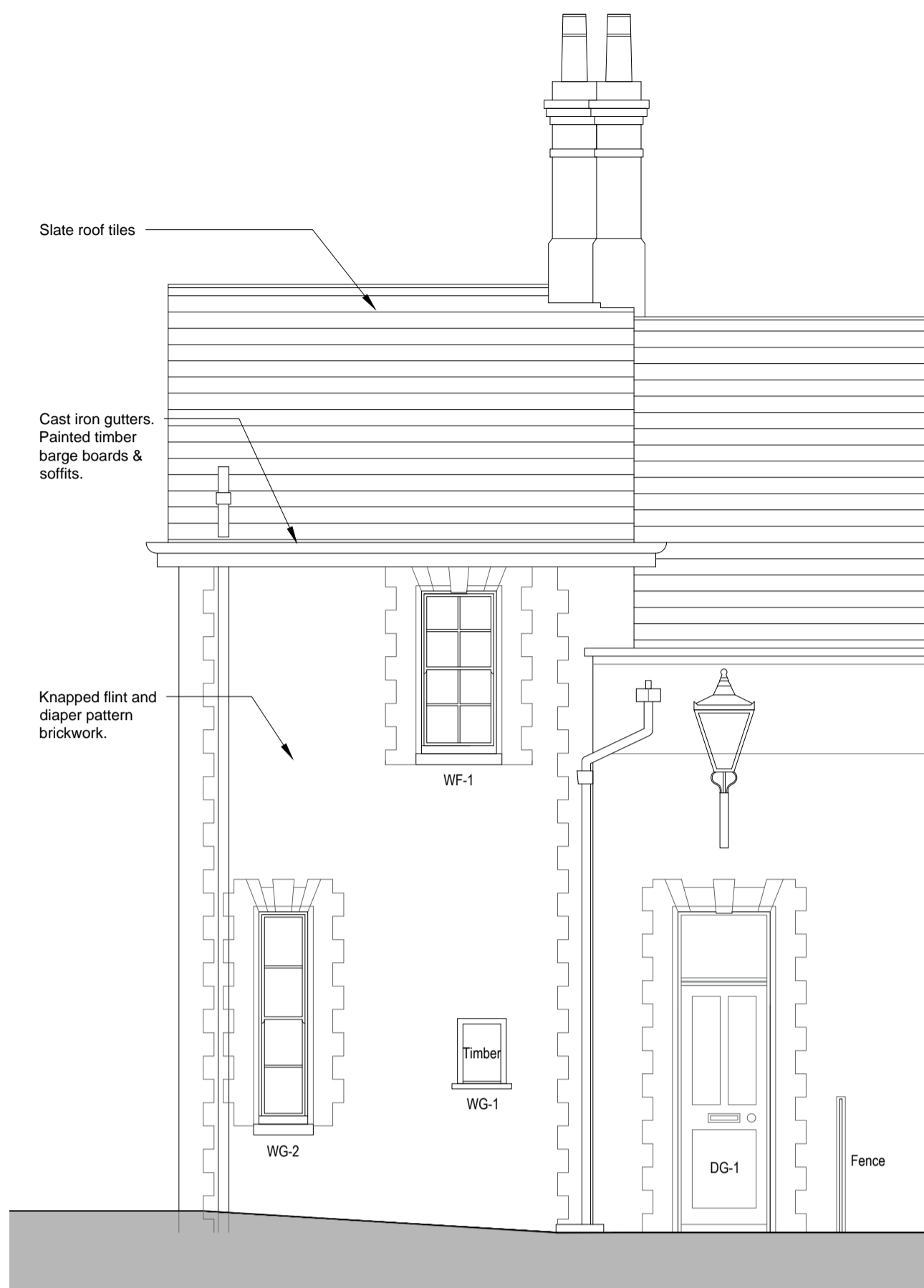

03 Front Entrance
Scale 1:50

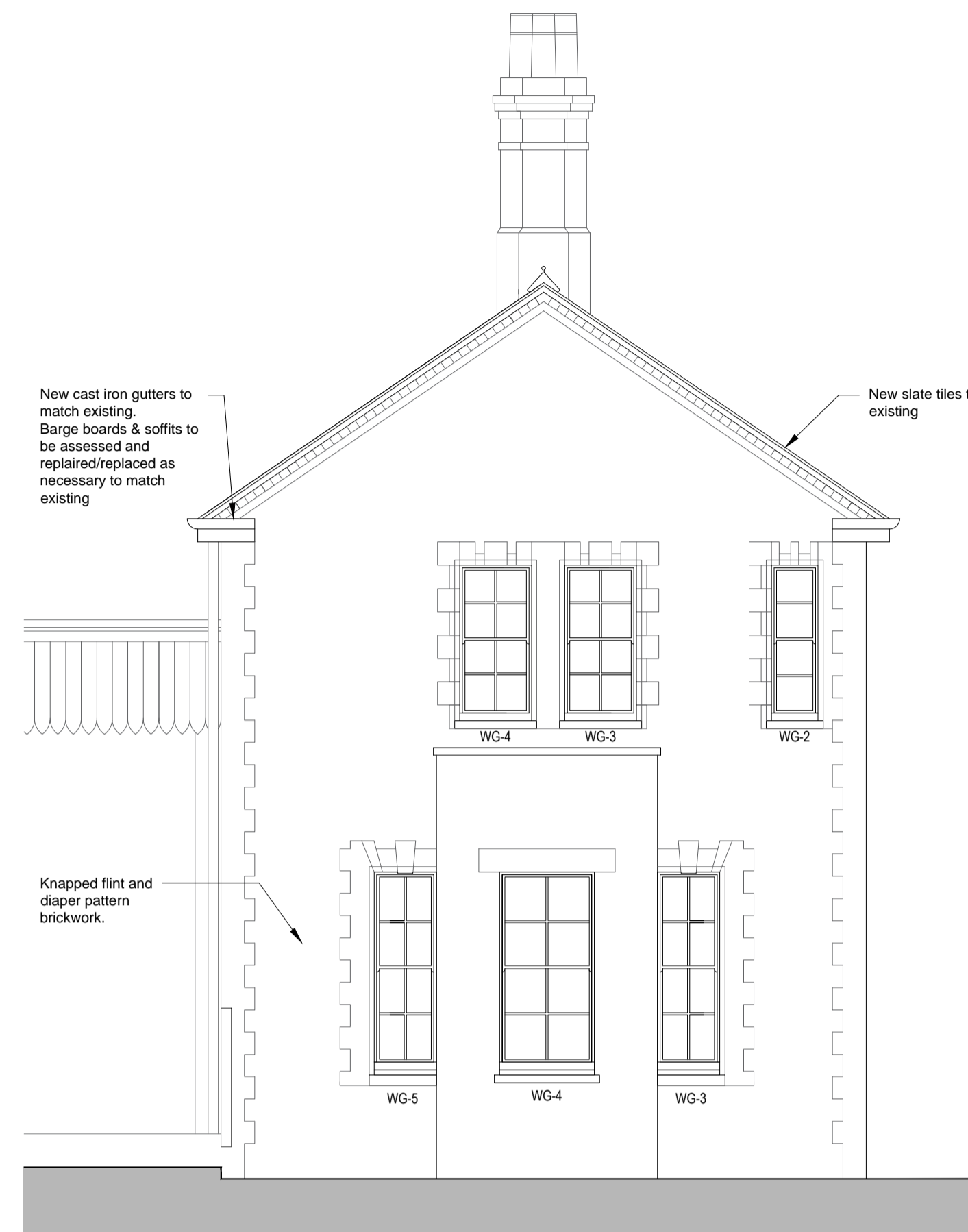

04 End Elevation
Scale 1:50

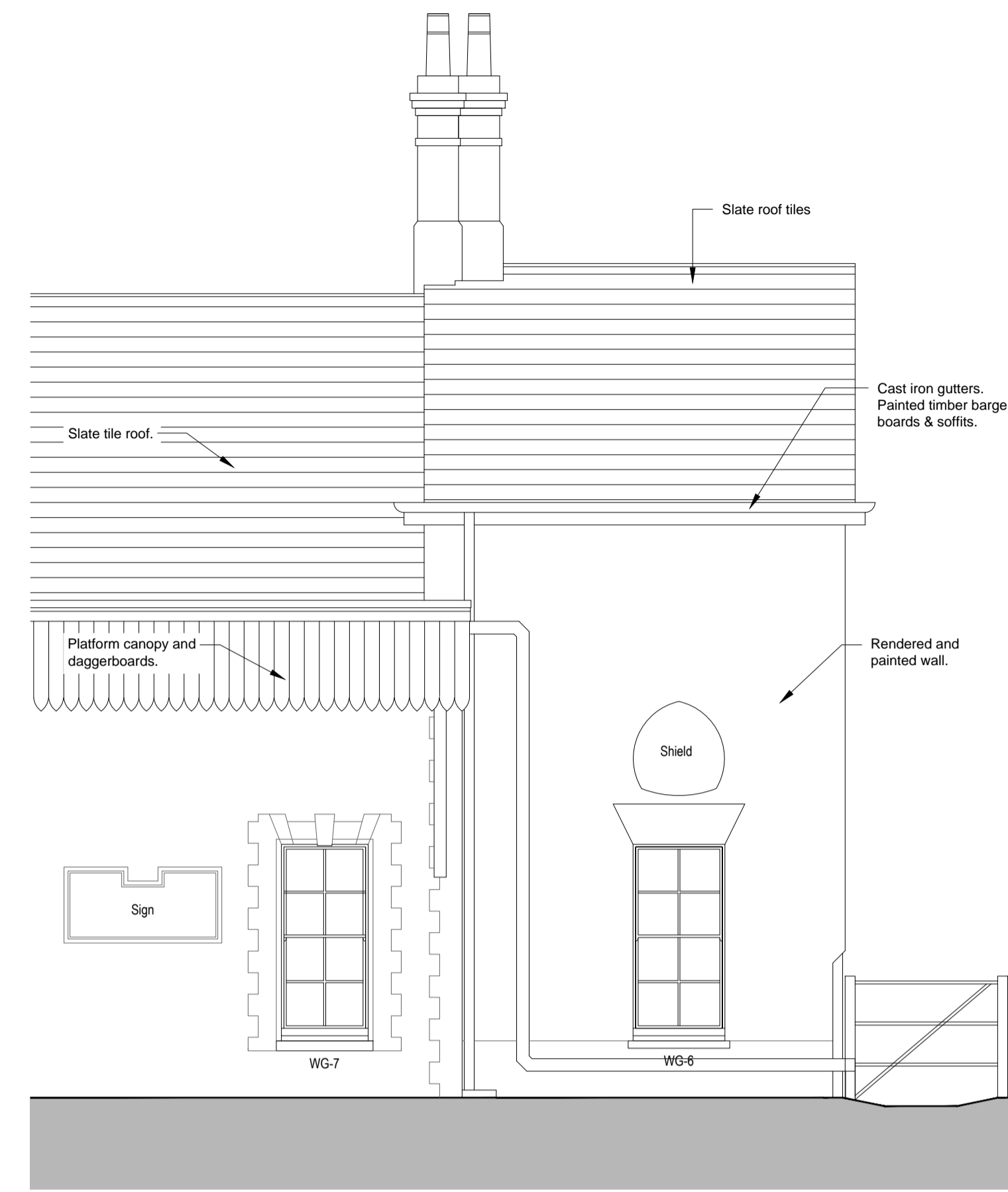

05 Trackside Elevation
Scale 1:50

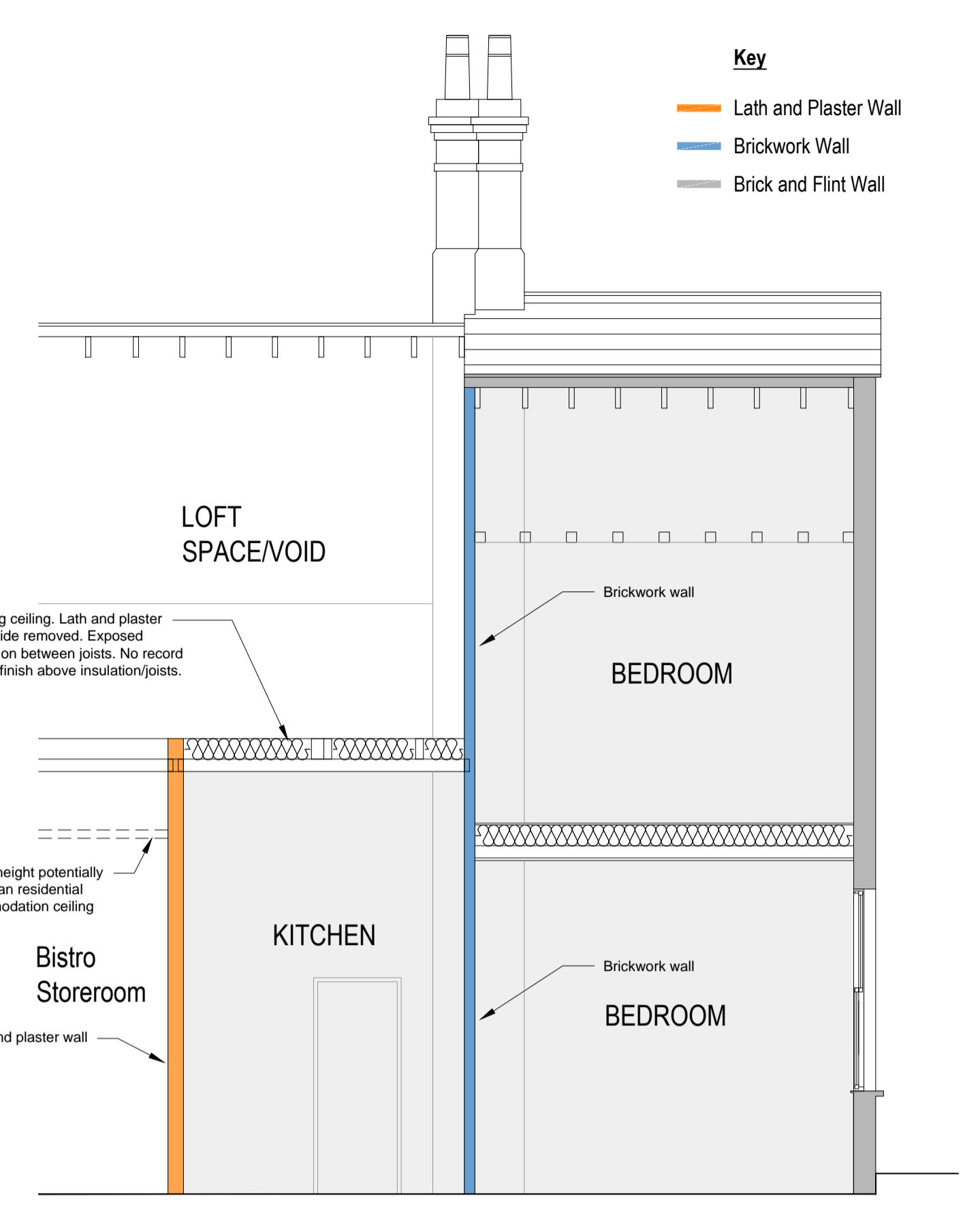

06 Section A-A
Scale 1:50

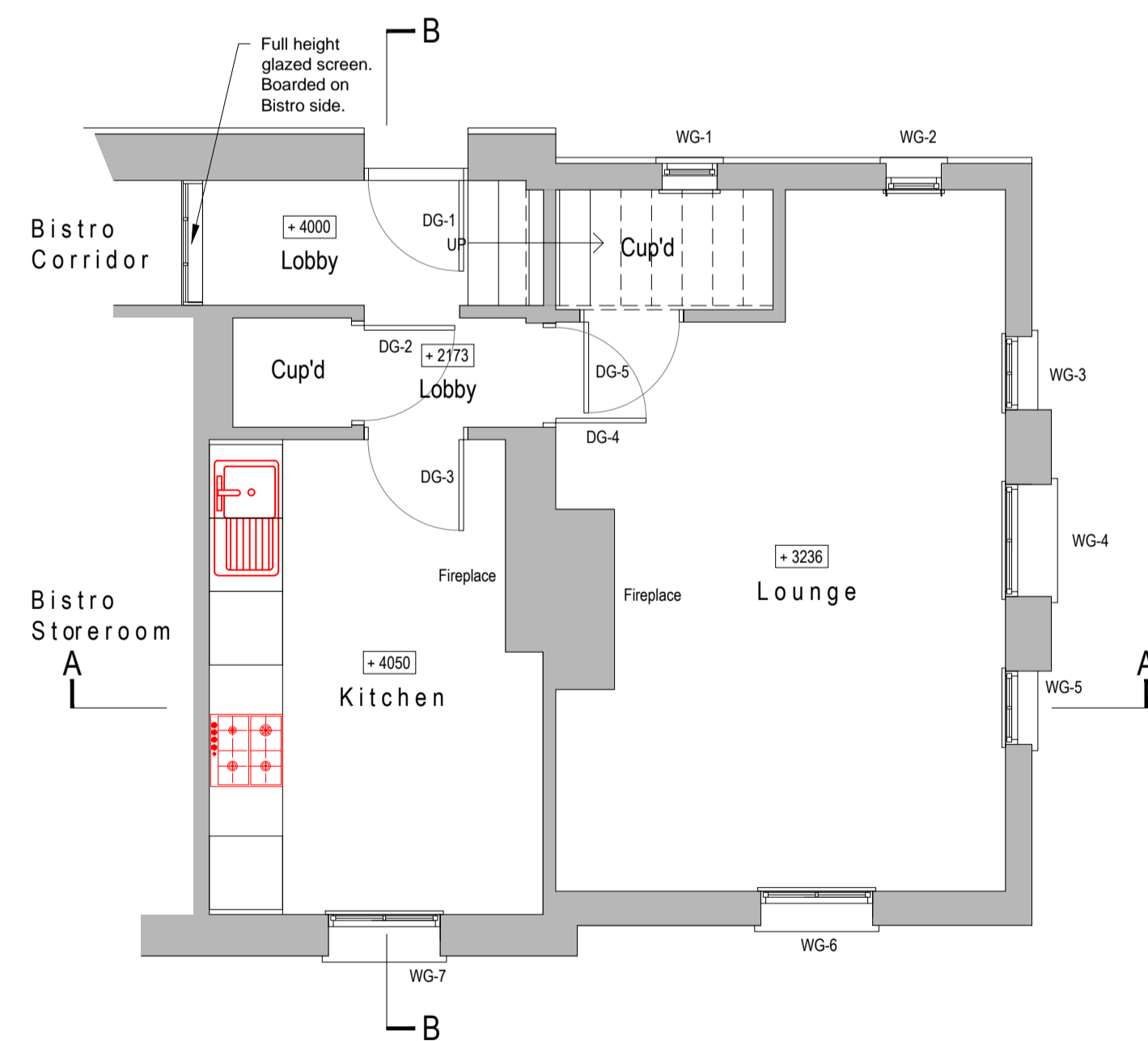

01 Ground Floor Plan
Scale 1:50

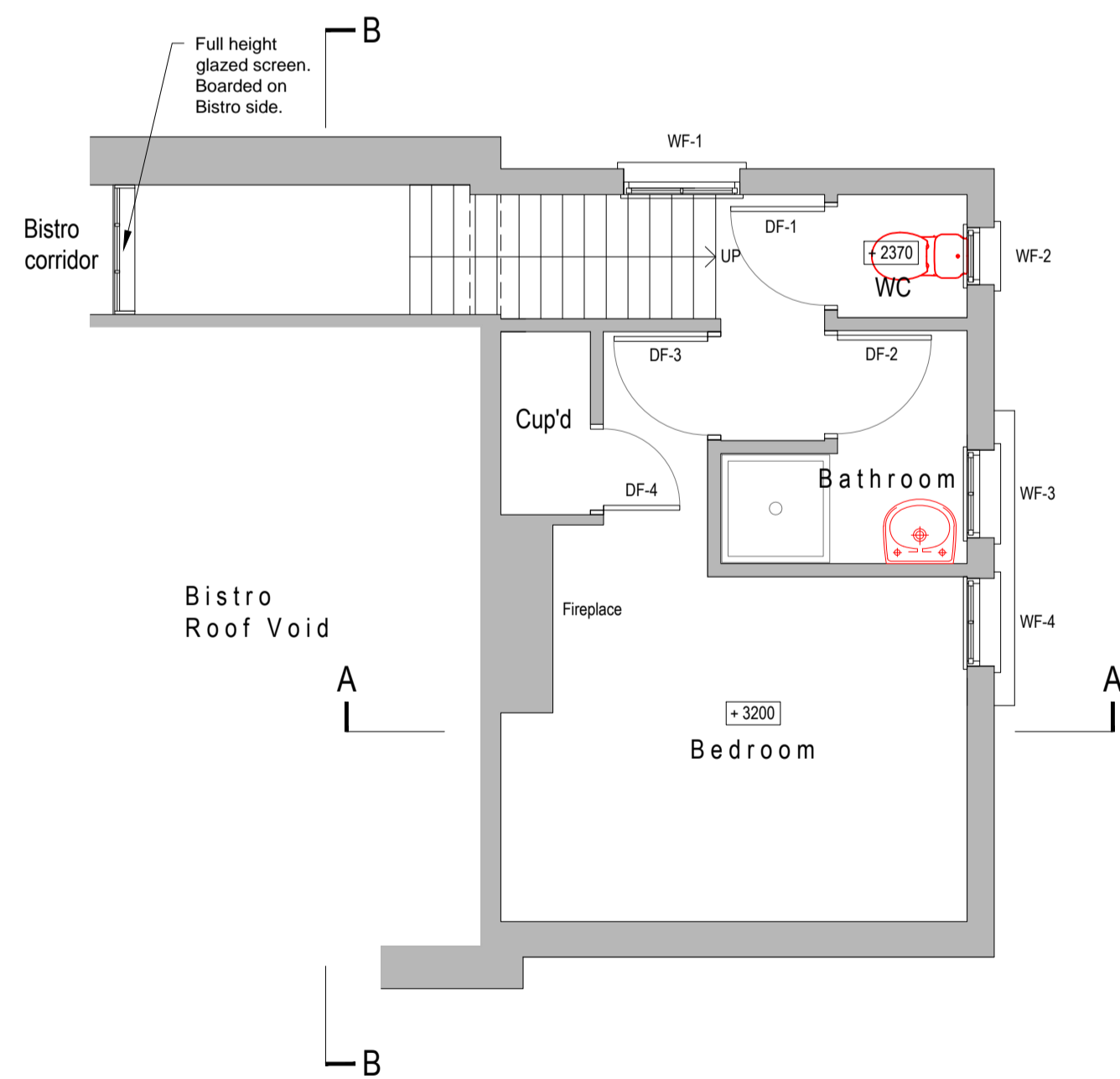

02 First Floor Plan
Scale 1:50

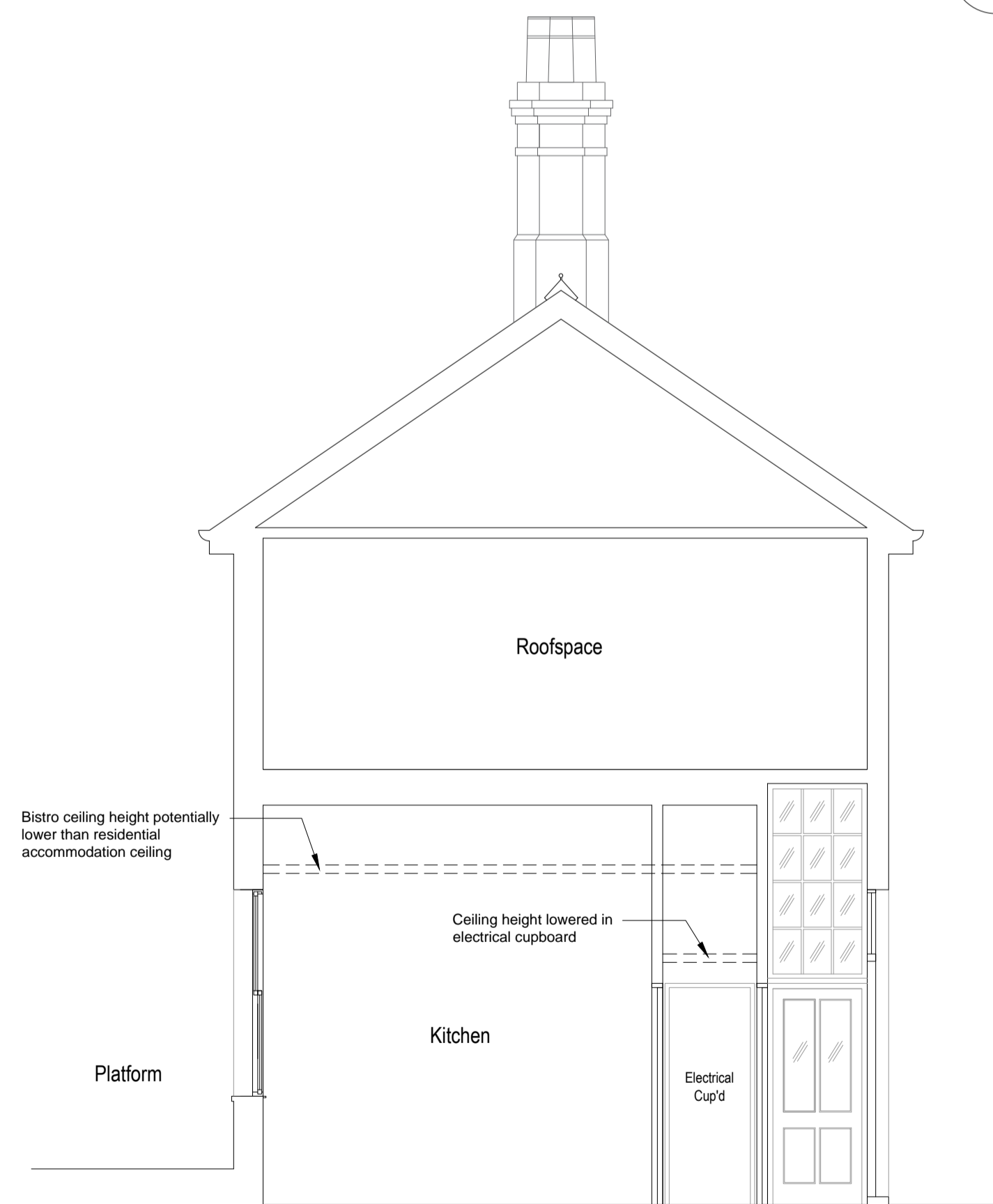

07 Section B-B
Scale 1:50

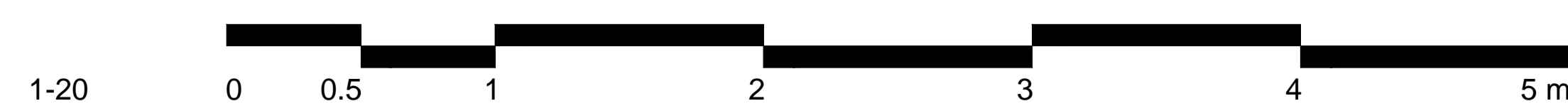

REV	DATE	BY	DESCRIPTION	CHK	ATHD
P01	06/02/2024	LC	Listed Building Application	MP	MP

DRAWING STATUS: PLANNING

Robinson Kenning & Gallagher
Architects & Surveyors

Airport House, Purley Way, Croydon, Surrey, CR0 0XZ
T: 020 8584 8125 E: info@rkpartnership.co.uk W: www.rkpartnership.co.uk

CLIENT:
greater anglia

PROJECT:
Wymondham Station
Station Approach, Wymondham, Norfolk, N180JZ

TITLE:
Existing Floor Plans, Elevations and Sections

SCALE @ A1:	CHECKED:	APPROVED:
1:50 & 1:20	MP	MP
CAD FILE:	DESIGN DRAWN:	DATE:
24-4773-A-002-003-000-005 FLOOR PLANS AND SECTIONS	LC	30.01.24
PROJECT NO:	DRAWING NO:	REV:
4773	24-4773-A-002	P01