

06 Section A-A Scale 1:50

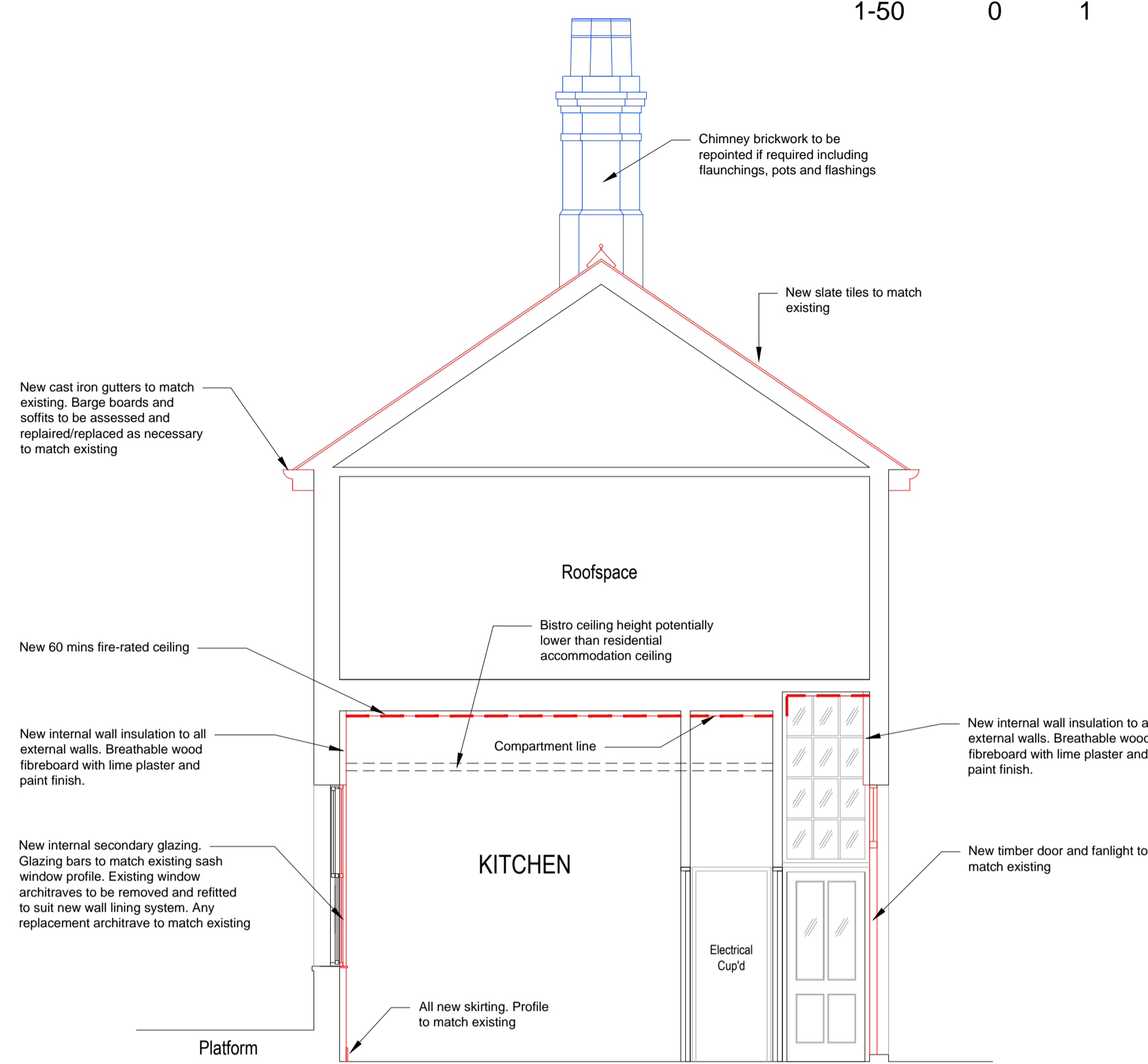

07 Section B-B Scale 1:50

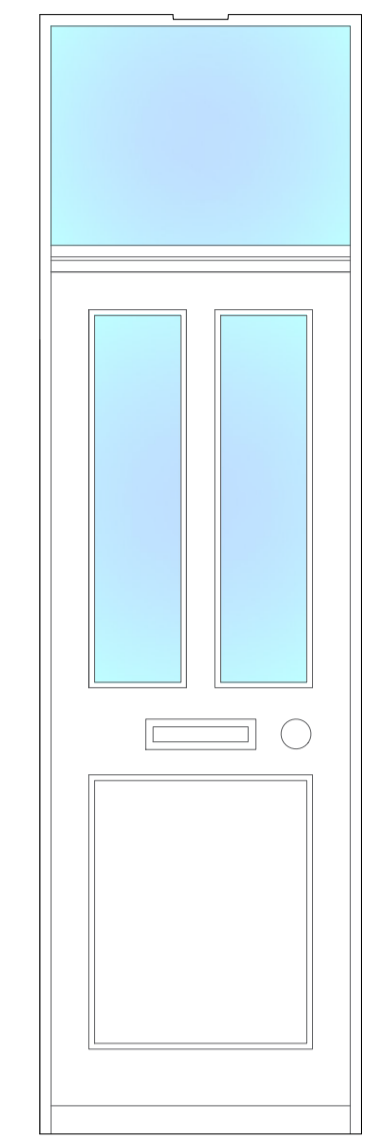

Notes: Door REF: DG-1 Existing opening to be site measured prior to manufacture Painted timber door and fanlight over to match existing. Double glazed vision panels and fanlight. Door to have 3 point locking system and Euro profile door handle furniture Draught seals to door. Accessible threshold bar. Solid arch infill over.

07 Door Schedule Scale 1:20

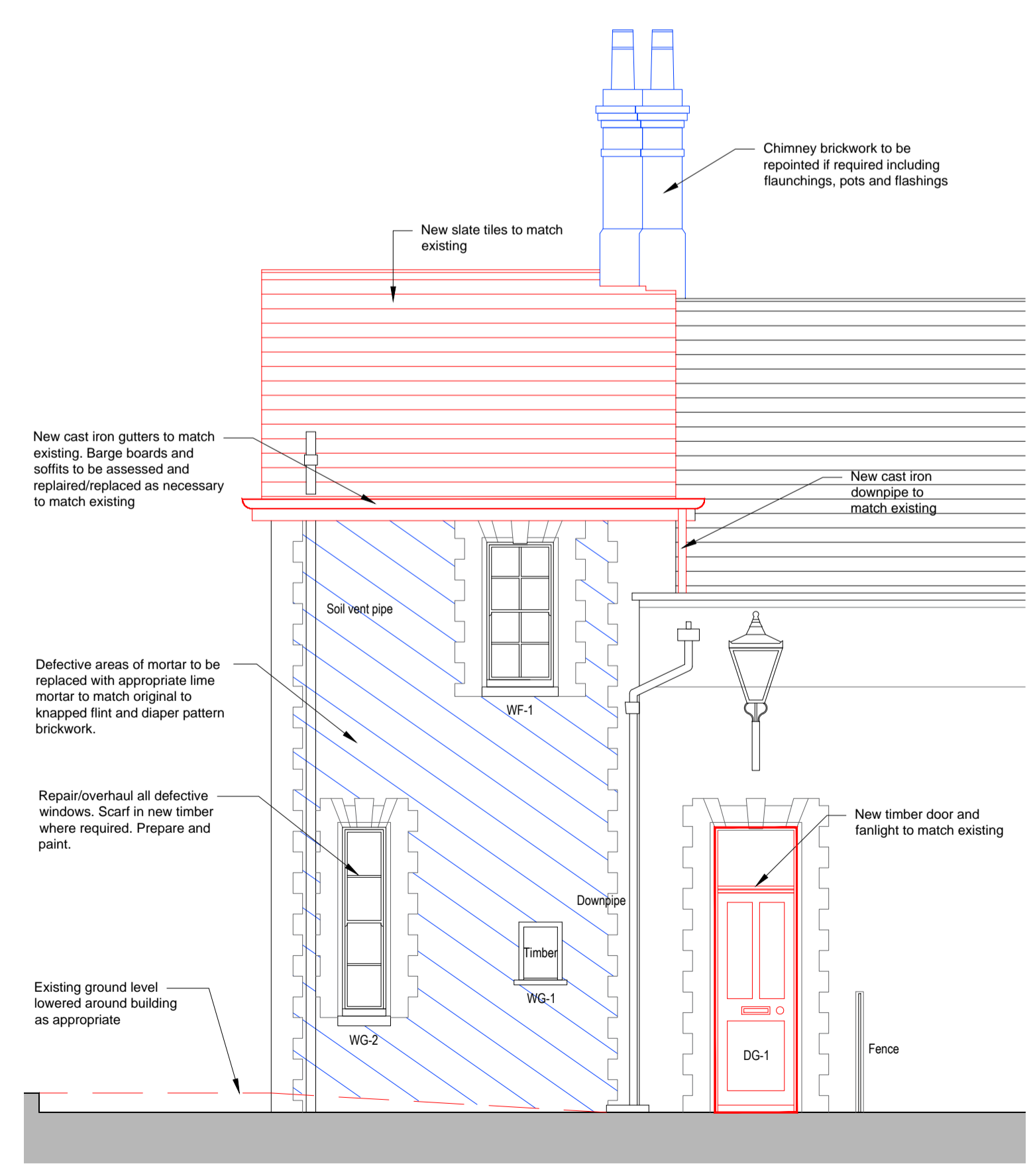

03 Front Entrance Scale 1:50

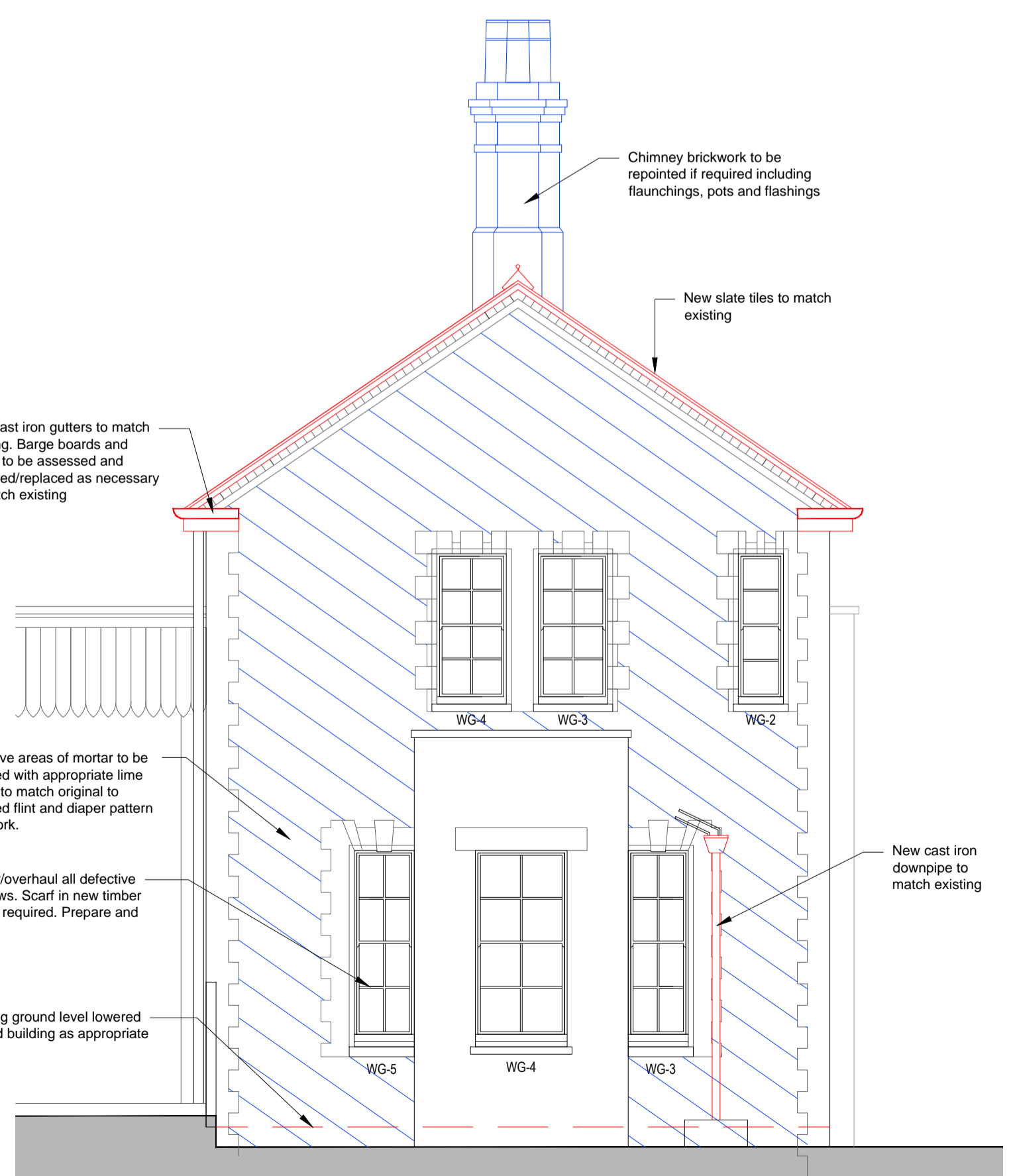

04 End Elevation Scale 1:50

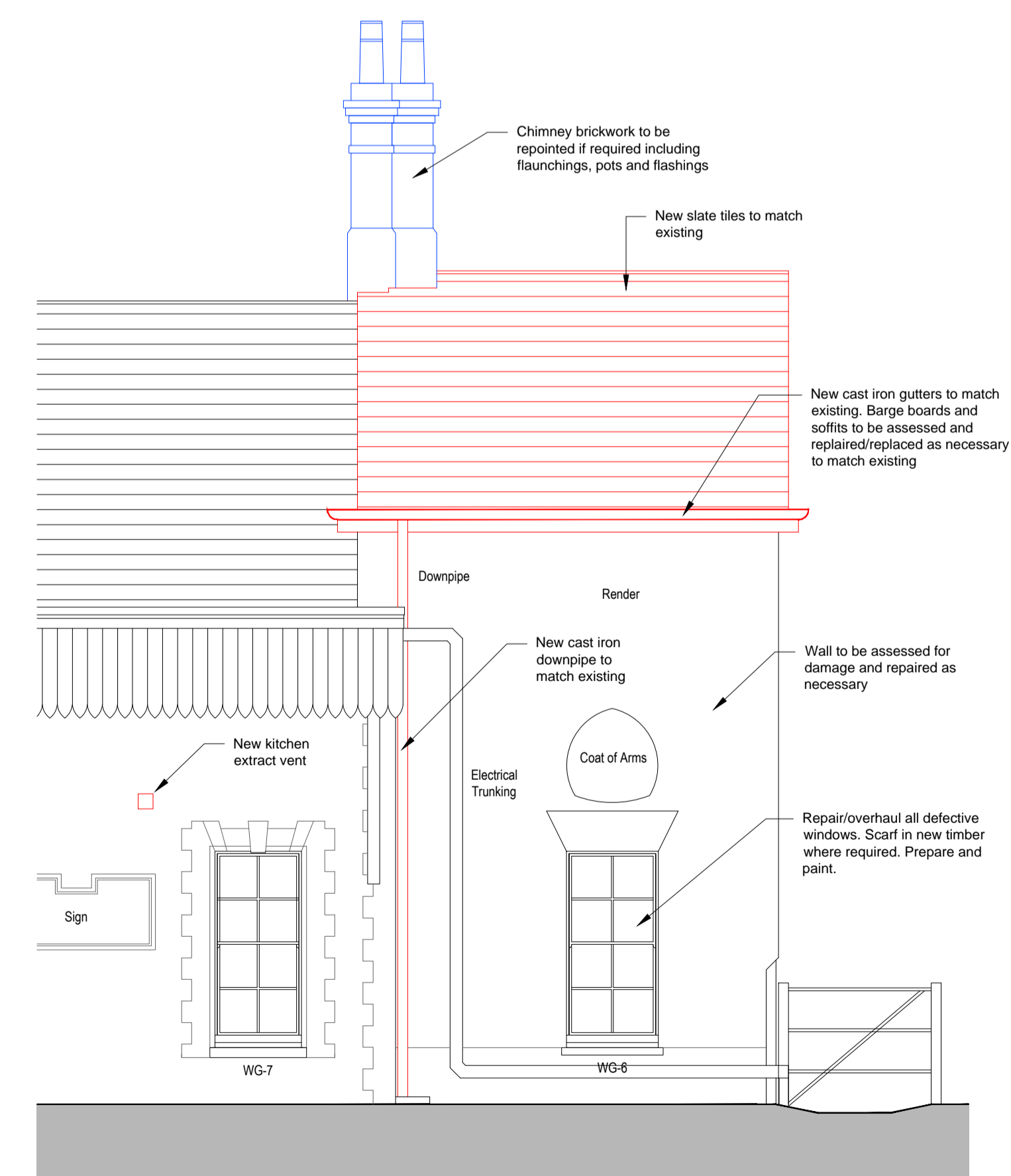

05 Trackside Elevation Scale 1:50

Revision table with columns for REV, DATE, BY, and description. Entry: P01 06/02/2024 LC Listed Building Application MP MP

DRAWING STATUS: PLANNING

Robinson Kenning & Gallagher Architects & Surveyors logo and contact information.

CLIENT: greater anglia

PROJECT: Wymondham Station Station Approach, Wymondham, Norfolk, N180JZ

TITLE: Proposed Elevations, Section and Door Schedule

Project information table including scale (1:50 & 1:20), checked (MP), approved (MP), CAD file, design drawn (LC), date (30.01.24), project no (4773), drawing no (24-4773-A-004), and rev (P01).