





**LEGEND:**

-  BOUNDARY
-  EXISTING HOUSE
-  PROPOSED SINGLE STOREY REAR EXTENSION

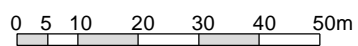
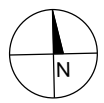

**PROPOSED SINGLE STOREY SIDE EXTENSION  
BEHIND EXISTING GARAGE AND NEW PORCH**  
Project

3 Buttermere Avenue, Wetherby, LS22 6YZ  
for Mr Mrs Mercer  
Location

LOCATION PLAN  
Drawing

February 2024 Date Scale 1:1250 Paper size A4

L1 Drawing No. Job No. 01 Revision

**Henszel Design  
Architects**

www.henszeldesign.com  
hello@henszeldesign.com

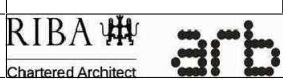

Anna Craig  
27B Westgate  
LS24 9JB Tadcaster