

Existing cottage shown in background

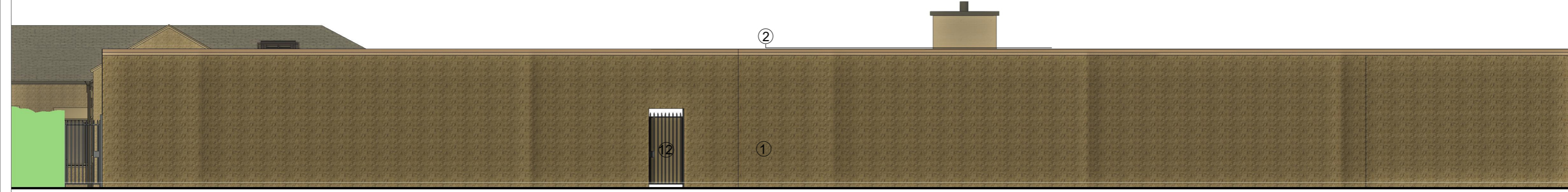

Proposed North Elevation

1 : 100

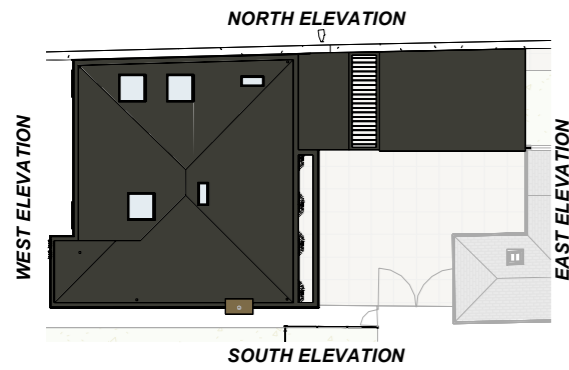

KEY PLAN

1 : 500

Material Key

- ① Existing stone boundary wall
- ② Existing wall coping
- ③ Coursed stone with punched faces to match existing
- ④ Clean beige stone i.e. travertine - shade to match the existing fence
- ⑤ Vertical metal fins; colour: Dark bronze
- ⑥ Aluminium framed windows
- ⑦ Feature corten cladding; natural bronze shade
- ⑧ Skylights with bronze shaded frames
- ⑨ Aluminium framed external door
- ⑩ Slimline aluminium sliding door
- ⑪ Up and Over aluminium framed garage doors
- ⑫ Metal gate with timber panelling
- ⑬ Aluminium Pergoda
- ⑭ Metal roof flashing
- ⑮ Aluminium Columns



Proposed East Elevation

1 : 100

Revision	Date	By	Chk
C5	13/02/24	XZ	CB
C4	06/02/24	XZ	CB
C3	02/11/23	AS	CB
C2	30/10/23	AS	CB
C1	03/07/23	AS	CB

Date: 06/02/2024

Checked by: CB

Drawn by: XZ

Scale @ A3: As indicated

All dimensions to be verified on site, and the Architect informed of any discrepancy. All drawings and specifications should be read in conjunction with the Health and Safety Plan; all conflicts should be reported to the appointed Principal Designer.

Do not scale from this drawing
This drawing is the copyright of Bowman Riley Architects Limited. ©

Sheet Name: Proposed North & East Elevation - Project No: 8669

Revision: C5

New build - 1 STOREY

Purpose of issue: Planning

Status:

Drawing No: 8669-BOW-A1-ZZ-DR-A-3001

The Cottage
Gledhow Lane, Leeds, LS8 1NQ

