

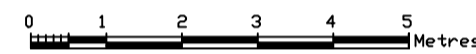

all 1st and 2nd floor windows to be replaced in Heritage Style uPVC double hung sashes to match existing design

ELEVATION 1



all 1st and 2nd floor windows to be replaced in Heritage Style uPVC double hung sashes to match existing design

ELEVATION 2



Rear elevation windows W1 & 2 being replaced

Windows W3,4,5,6, 7, 8, 9, 10, 11, 12 not being replaced

ELEVATION 3

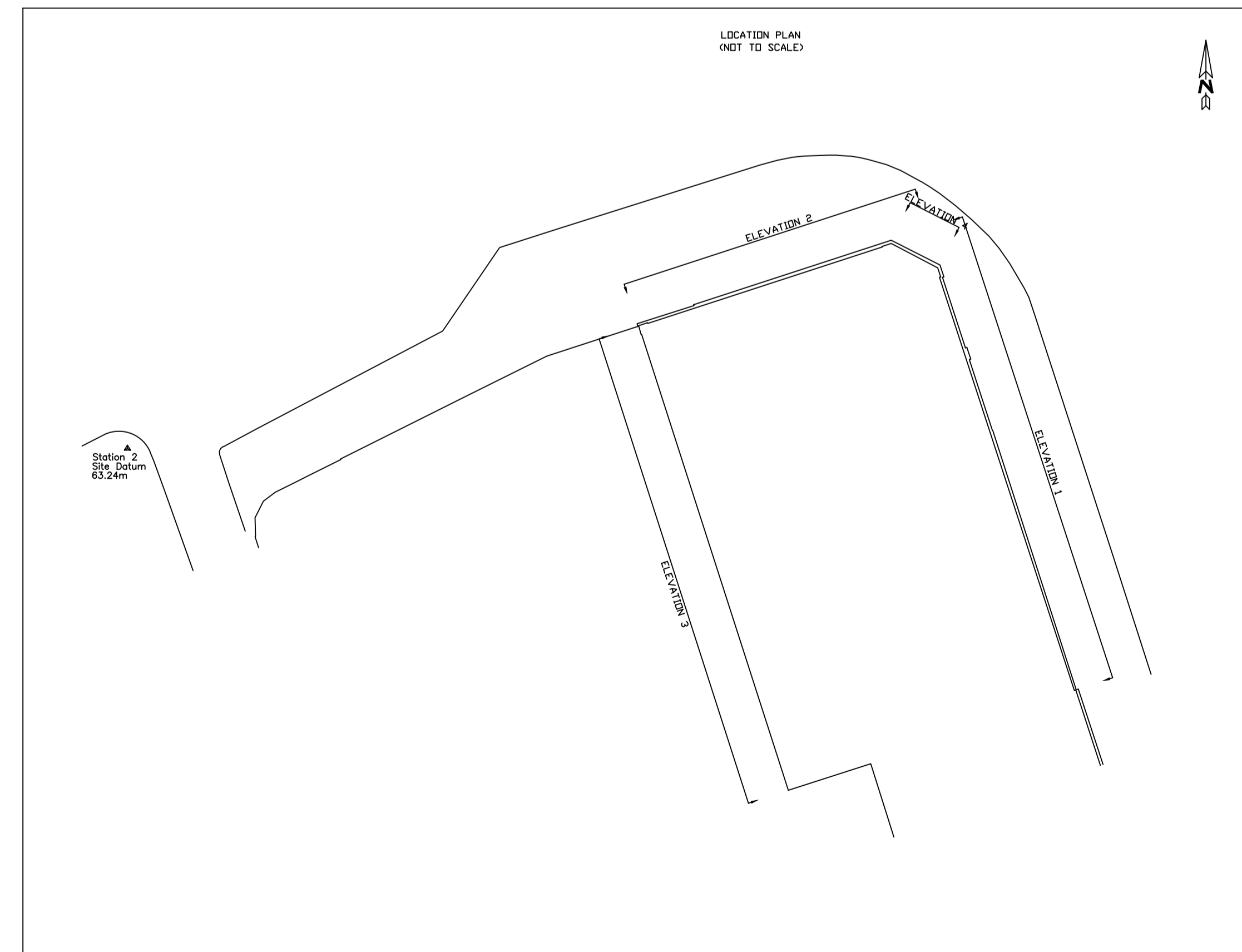
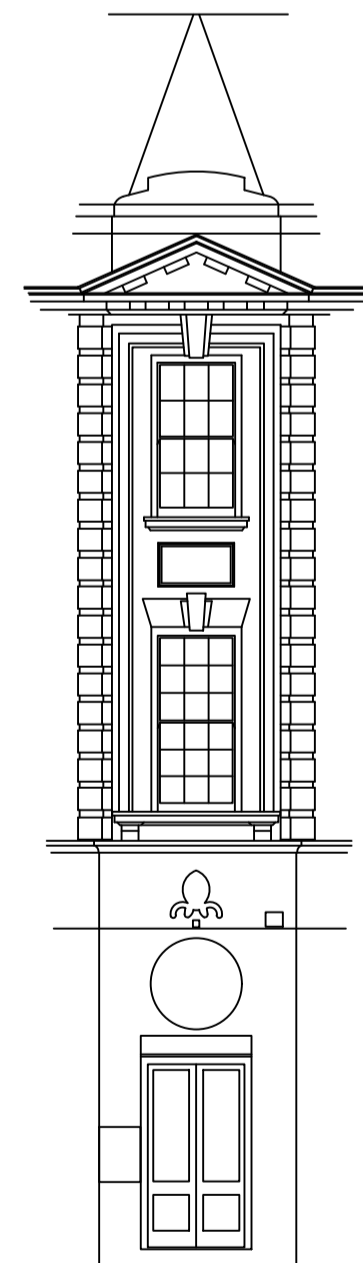
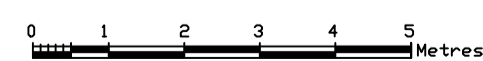

C	29.02.24		
B	17.04.23		
REV.	DATE	DESCRIPTION	BY
AMENDMENTS			
PROJECT:-			
9-15 High Street Sutton SM1 1DF			
TITLE:-			
Proposed Elevations			
CLIENT:-			
Charleswood Estates Ltd			
GOODMAN MANN BROOMHALL CHARTERED SURVEYORS			
118 PICCADILLY LONDON W1J 7NW		Tel: 020 7409 2484 Fax: 020 7409 7435	
DRAWING STATUS:-			
Planning Issue			
DRAWN BY:-		CHECKED BY:-	
MJD			
SCALES:-		DATE:-	
1:100 @ A1		February 2023	
PROJECT NUMBER:-	NUMBER	REVISION	
9-15 HSS	2	C	