

Site Location Plan  
1:2500

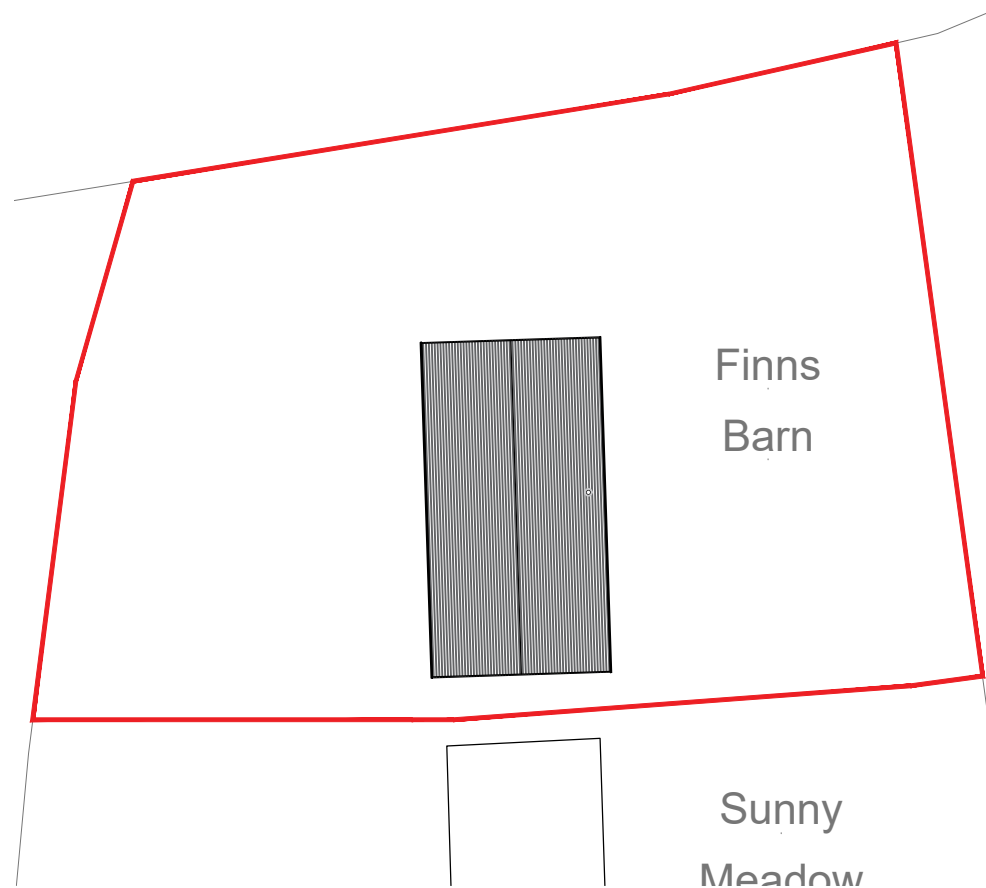

Existing Site Block Plan  
1:500

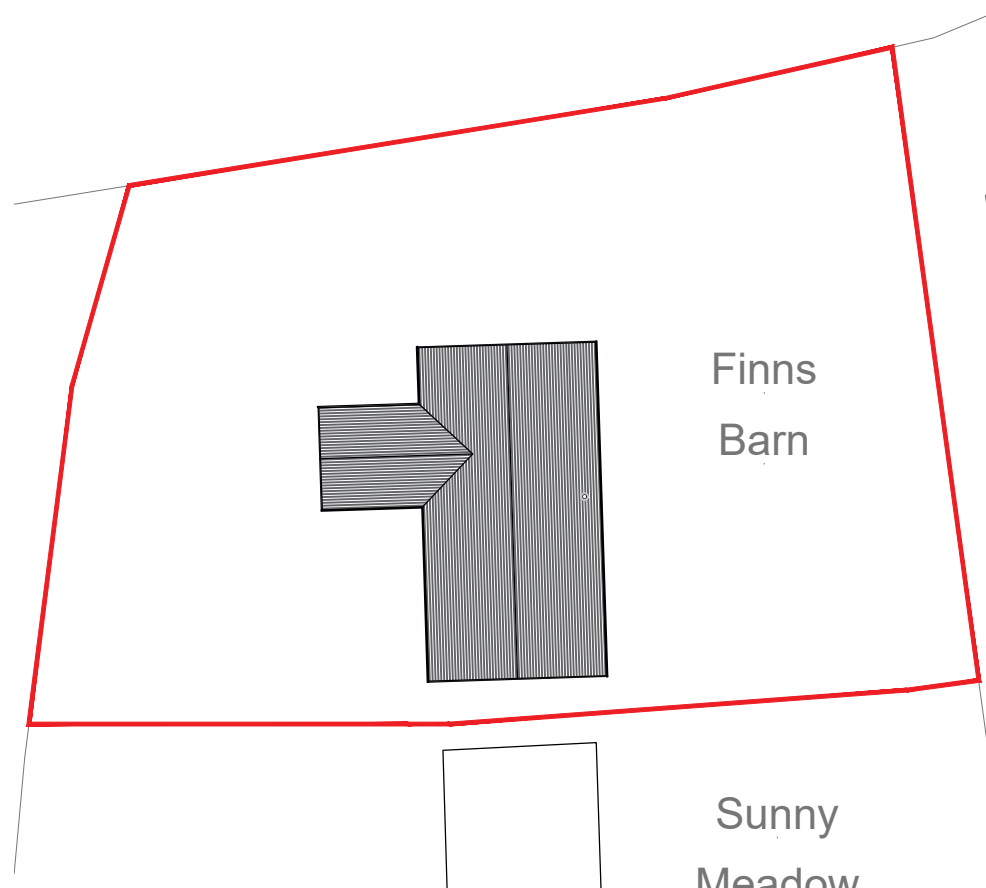

Proposed Site Block Plan  
1:500

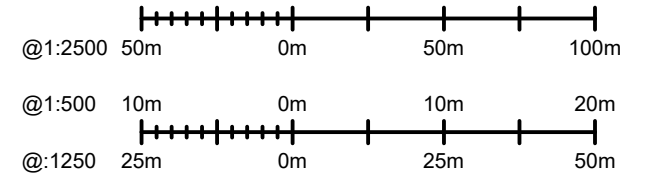

REPORT ALL ERRORS TO JOHN BULLOCK DESIGN.

ALL BUILDING MATERIALS, COMPONENTS AND WORKMANSHIP TO COMPLY WITH THE CURRENT BUILDING REGULATIONS, THE RELEVANT BRITISH STANDARDS AND CODE OF PRACTICE AND THE APPROPRIATE MANUFACTURERS RECOMMENDATIONS THAT FROM TIME TO TIME MAY APPLY.

ALL DIMENSIONS ARE TO BE CHECKED AND VERIFIED ON SITE PRIOR TO COMMENCEMENT OF WORKS, AND WHERE NECESSARY SHOP DRAWINGS ARE TO BE PREPARED AND AGREED WITH JOHN BULLOCK DESIGN.

ALL ELECTRICAL WORKS TO COMPLY WITH CURRENT IEE REGULATIONS. ALL SOFTWOOD TO BE DELIVERED TO SITE TREATED AND PRIMED.

SEE ALSO RELEVANT DRAWINGS FROM ANY SPECIALIST WORK OR STRUCTURAL DETAILS.

THIS DRAWING IS ISSUED ON THE CONDITION THAT IT IS NOT DISCLOSED, COPIED OR REPRINTED WITHOUT THE PRIOR WRITTEN CONSENT OF JOHN BULLOCK DESIGN.

THESE DRAWINGS ARE THE COPYRIGHT OF JOHN BULLOCK DESIGN.

IF WORKS ARE NEXT TO BOUNDARY IT IS BUILDERS RESPONSIBILITY TO ENSURE THE PARTY WALL etc. ACT 1996 IS FOLLOWED.

SCALE FOR PLANNING PURPOSES ONLY, USE GIVEN DIMENSIONS ONLY IF IN DOUBT ASK.

Revisions		
Rev.	Date	Description
A.	-	
B.	-	

**CLIENT:**  
Lyndora Goodger

**PROJECT:**  
Finns Barn  
Standen Street  
Iden Green, Kent,  
TN17 4LA

**DRAWING TITLE:**  
Proposed Plans &  
Elevations

<b>DRAWN BY:</b> SG	<b>DATE:</b> FEB '24
------------------------	----------------------

<b>SCALE:</b> 1:50 As shown @A3	<b>DRAWING N°:</b> 24-016 P001
------------------------------------	-----------------------------------

11 - 13 High Street  
Tunbridge Wells  
Kent, TN1 1UL  
tel: 01892 525732

email: [enquiries@johnbullockdesign.com](mailto:enquiries@johnbullockdesign.com)  
website: [www.johnbullockdesign.com](http://www.johnbullockdesign.com)