

Mapping contains (c) Crown copyright and database rights 2024 Ordnance Survey 100035207



Location Plan

Scale 1:1250



St. Peter's Church

153 High Street, Linlithgow



LIGHT FITTING
CCTV CAMERA
LIGHT SENSOR

NORTH (FRONT) ELEVATION

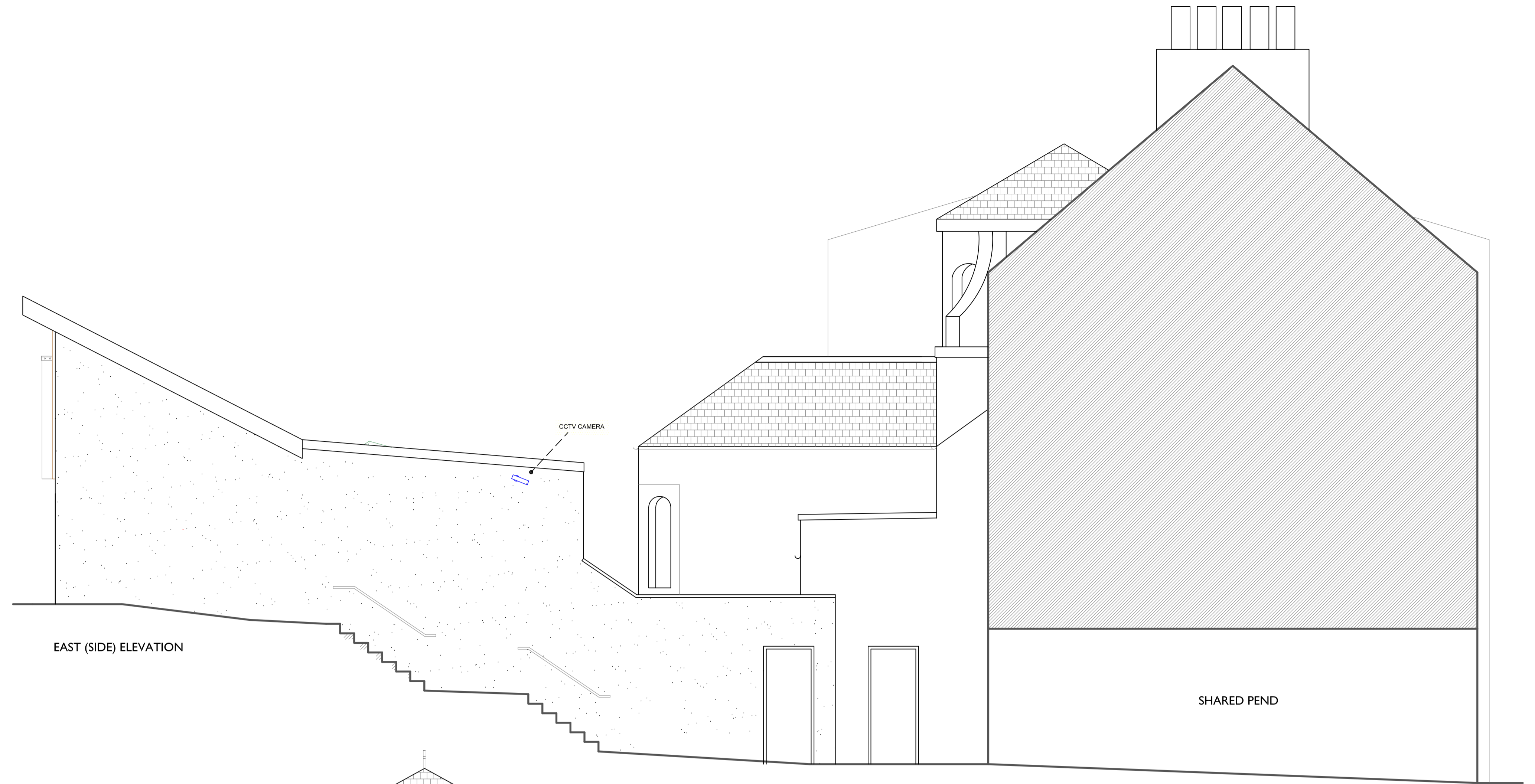

EAST (SIDE) ELEVATION

SHARED PEND

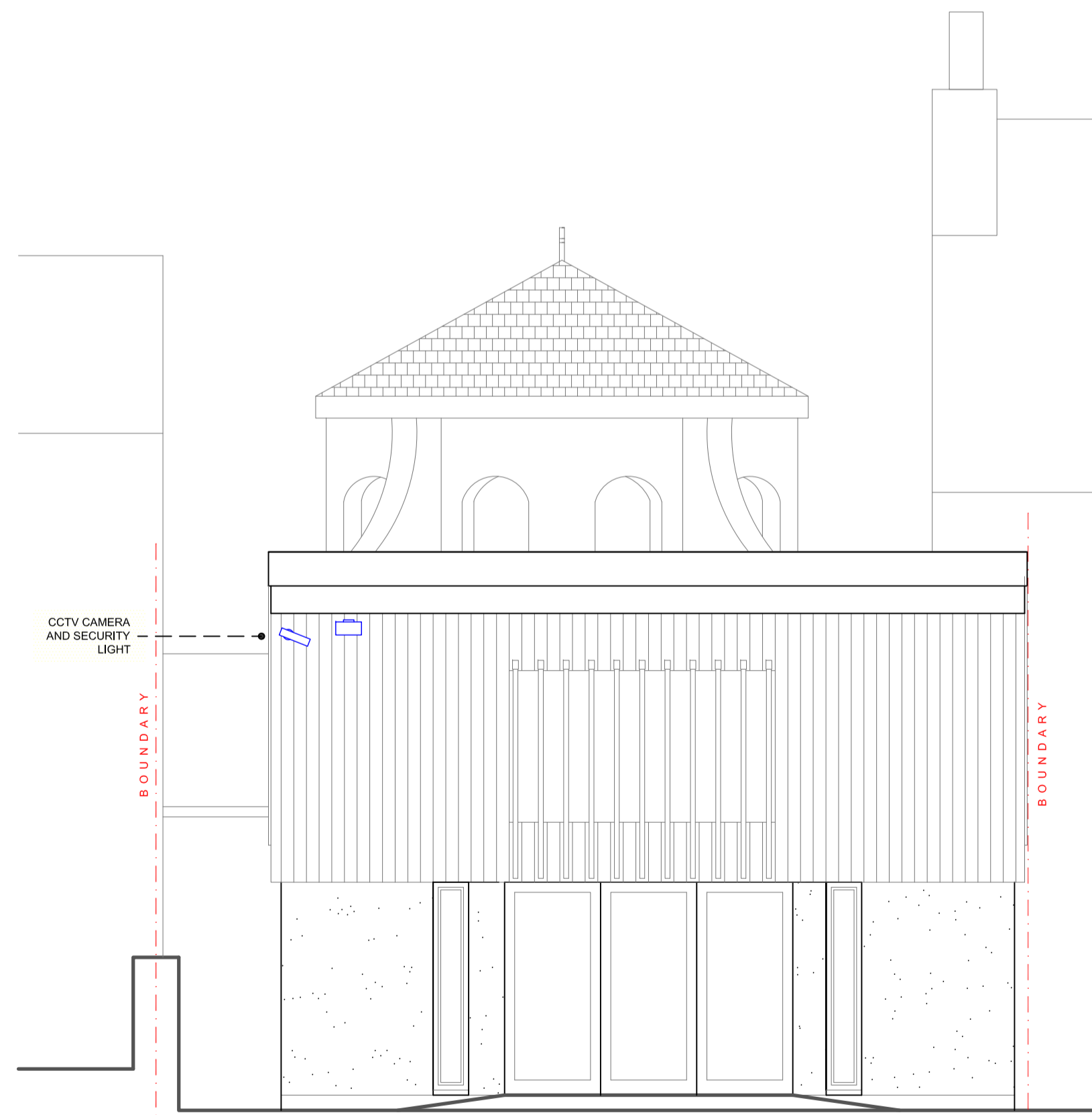

REAR (SOUTH) ELEVATION

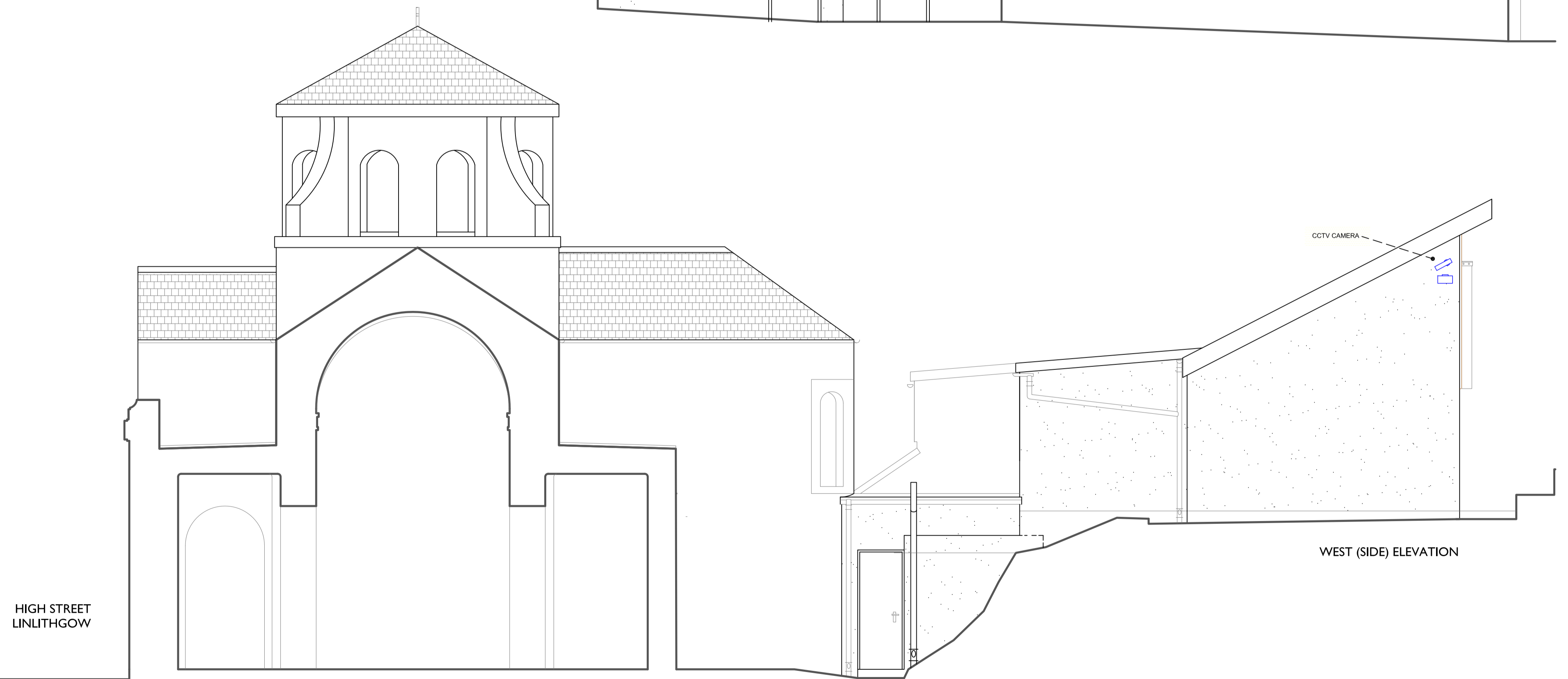

HIGH STREET
LINLITHGOW

WEST (SIDE) ELEVATION

bulloch.architecture
91 RESTALRIG AVENUE
EDINBURGH
EH7 6PN
Tel: 0131 661 1930

Email: bulloch@btinternet.com
www.grantbulloch.co.uk

Revision	Date	Notes
-	-	-

title						
Proposed Elevations						
date	job no.	drawn by	scale @ A1	drawing no.	revision	
02.01.24	23011	GB	1:50	01	-	

Project - Installation of CCTV cameras and lights
St. Peter's Episcopal Church
High Street
Linlithgow
EH49 7EJ
for the Vestry of St. Peter's Church



NORTH (FRONT) ELEVATION

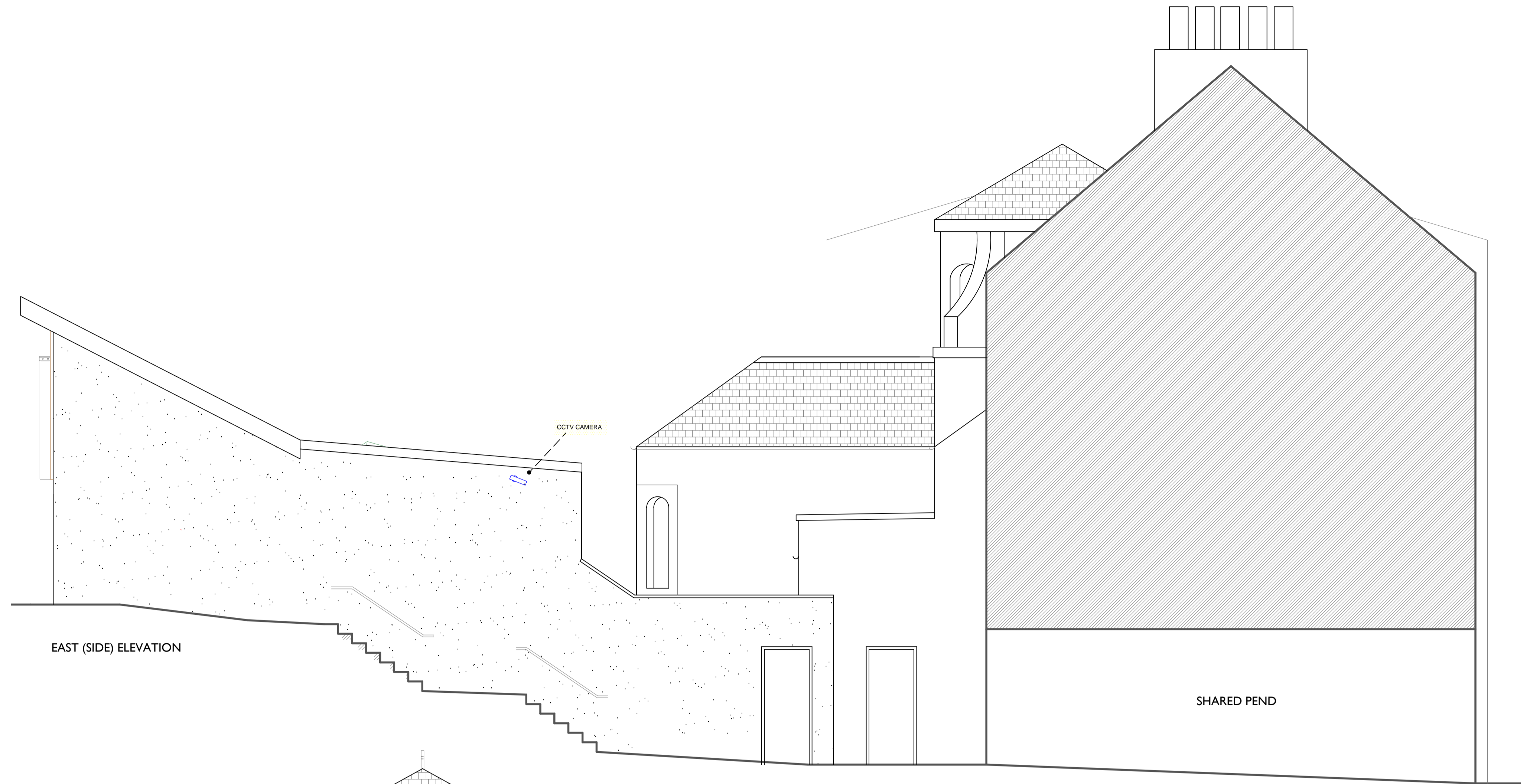

EAST (SIDE) ELEVATION

SHARED PEND

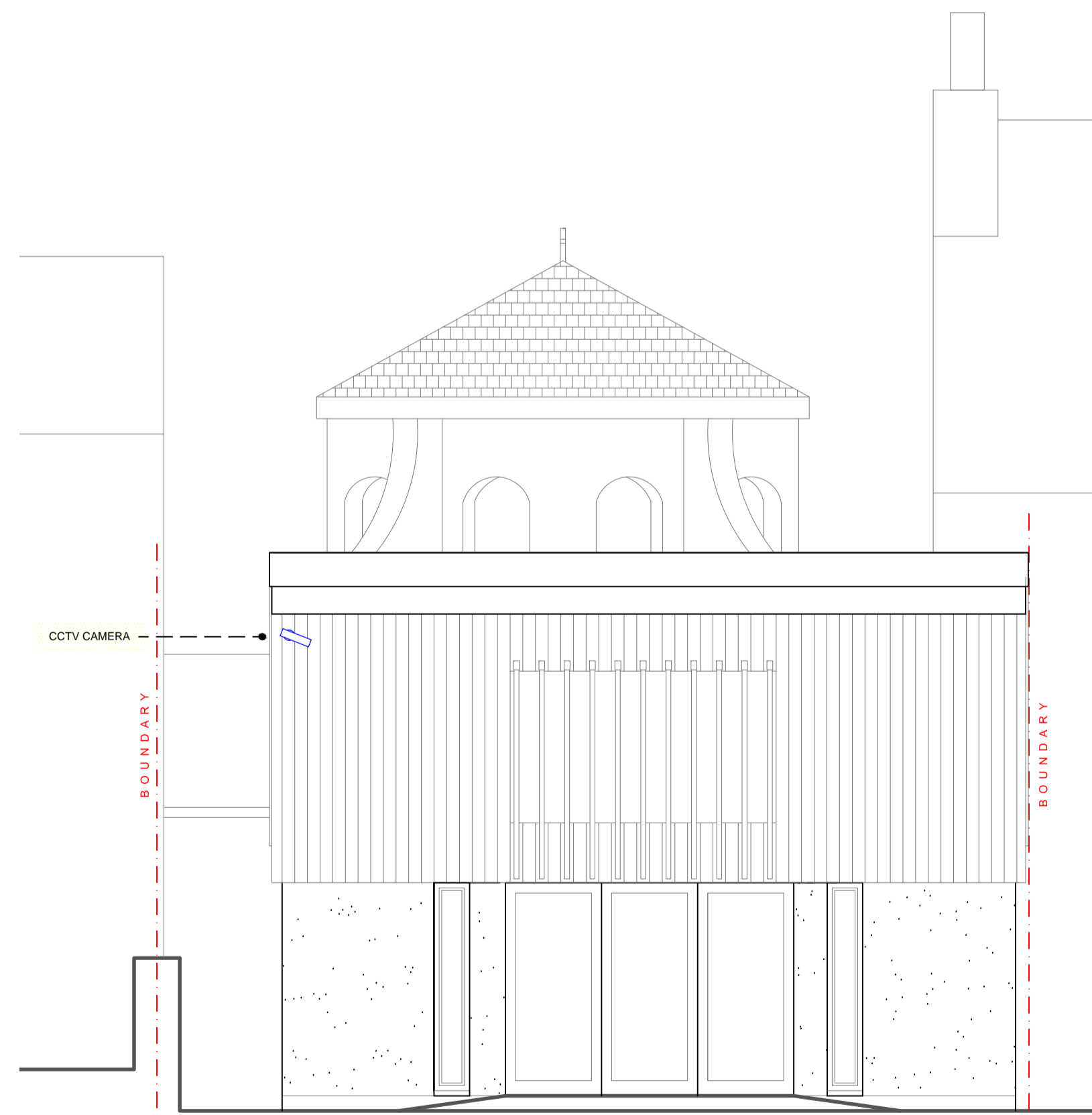

REAR (SOUTH) ELEVATION

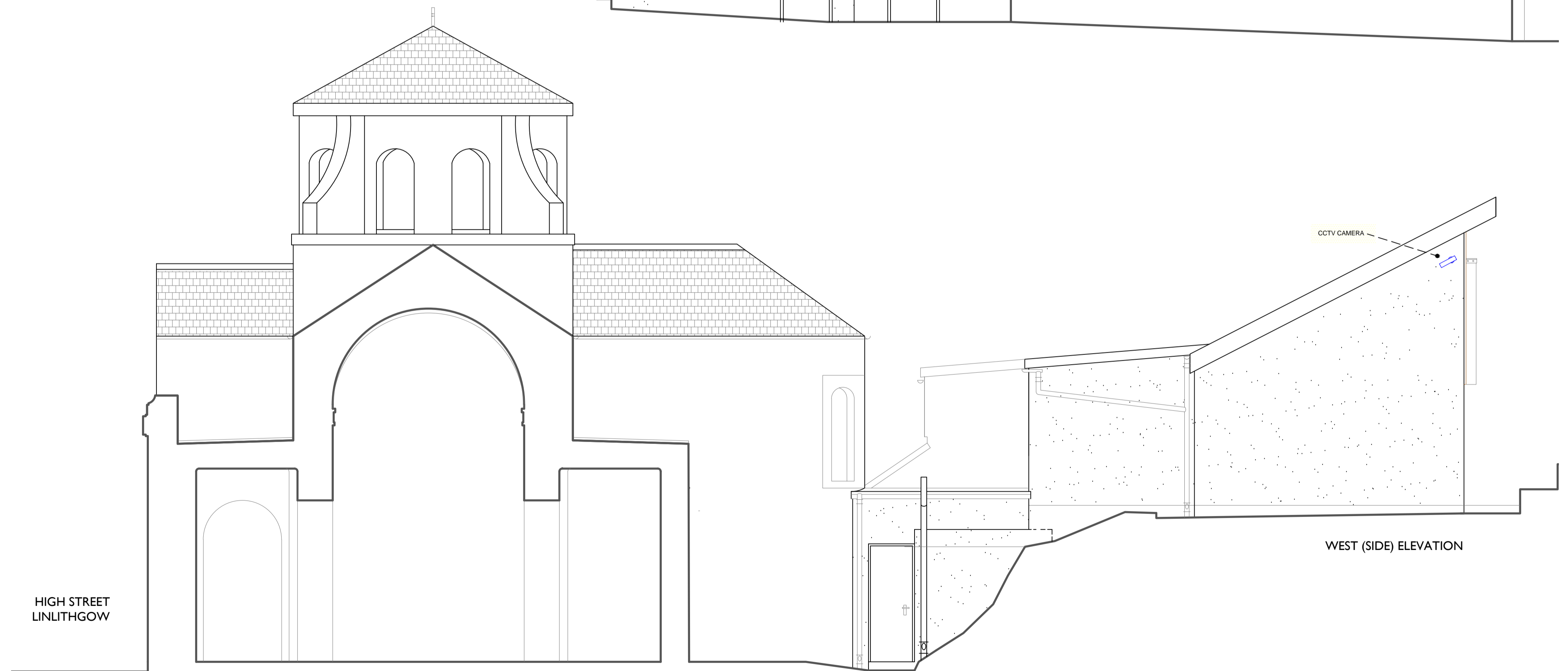

HIGH STREET
LINLITHGOW

WEST (SIDE) ELEVATION

bulloch.architecture

91 RESTALRIG AVENUE
EDINBURGH
EH7 6PN
Tel: 0131 661 1930

Email: bulloch@binsernet.com
www.grantbulloch.co.uk

Revision	Date	Notes
A	28.02.24	Lights omitted

title					
Proposed Elevations					
date	job no.	drawn by	scale @ A1	drawing no.	revision
02.01.24	23011	GB	1:50	01	A

Project - Installation of CCTV cameras and lights
St. Peter's Episcopal Church
High Street
Linlithgow
EH49 7EJ
for the Vestry of St. Peter's Church

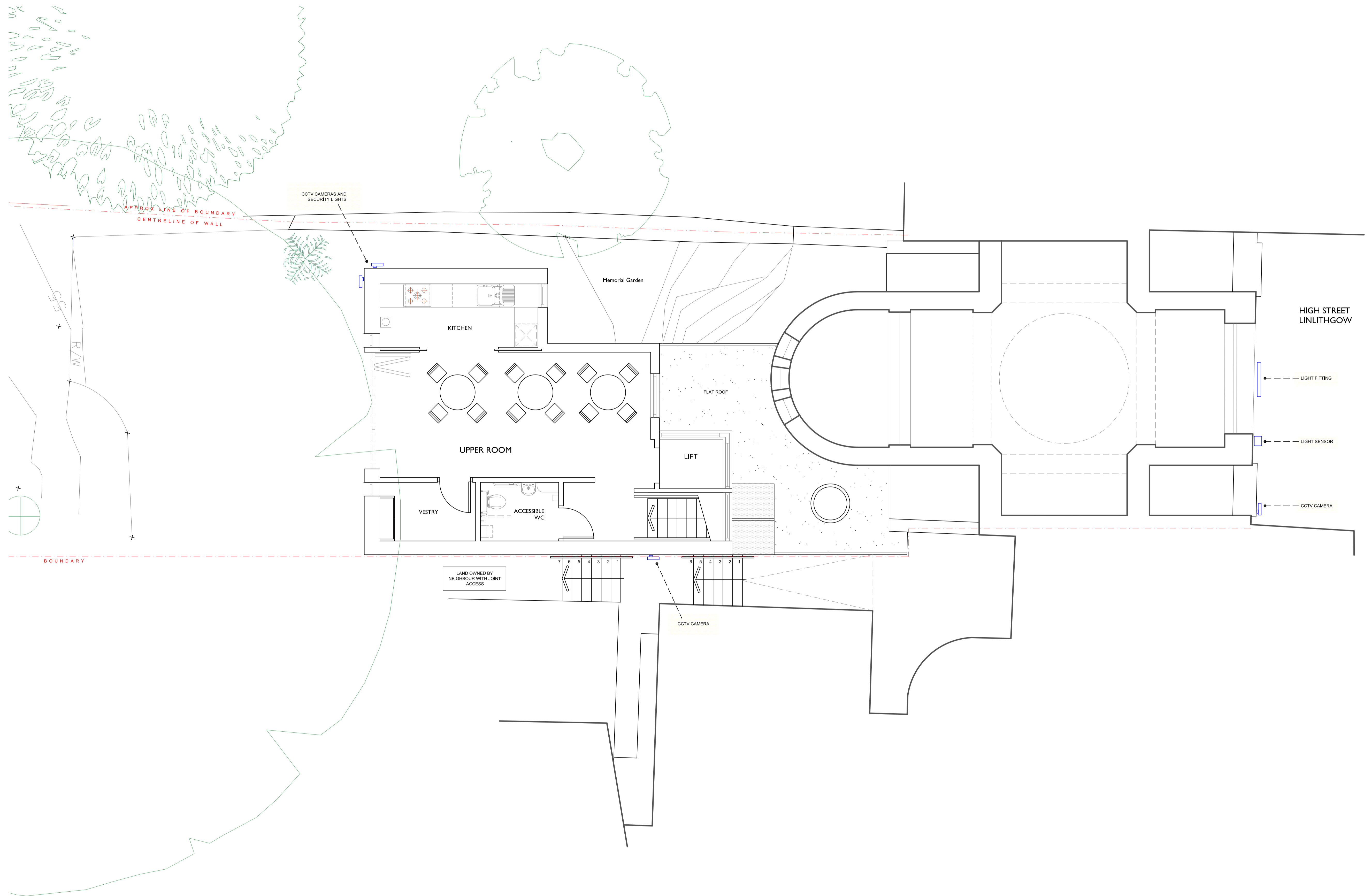

bulloch.architecture
 91 RESTALRIG AVENUE
 EDINBURGH
 EH7 6PN
 Tel: 0131 661 1930

Email: bulloch@btinternet.com
 www.grantbulloch.co.uk

Revision	Date	Notes
-	-	-

title					
Proposed Floor Plan					
date	job no.	drawn by	scale @ A1	drawing no.	revision
02.01.24	23011	GB	1:50	02	-

Project - Installation of CCTV cameras and lights
 St. Peter's Episcopal Church
 High Street
 Linlithgow
 EH49 7EJ
 for the Vestry of St. Peter's Church

St. Peter's Church, 153 High Street, Linlithgow

This proposal is for the installation of a CCTV security system which has been donated to the church. The building is subject to regular attempts to make forced entry and the installation of cameras has become necessary as an additional deterrent.

Four cameras are proposed – one on each of the three rear elevations around the hall and one on the street frontage. They have built in infrared lights and so no separate light fitting will be required.

The first one will look back down towards the bottom of the access pend stairs. The second will cover the rear doors of the hall itself and the third will look down the west elevation towards the memorial garden and the door out to that side.

The fourth one will be located so that it covers the main front door of the church.

They will be positioned so as to not point in the direction of any neighbouring gardens or windows. The recordings will be retained for a maximum of ten hours only.



Photos of Existing Building



North (Street) Elevation



South (rear) elevation

February 2024

Rev A