

SITE PLAN

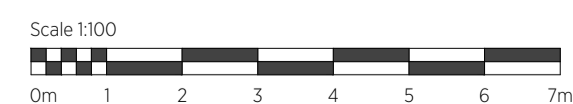

ELEVATIONS

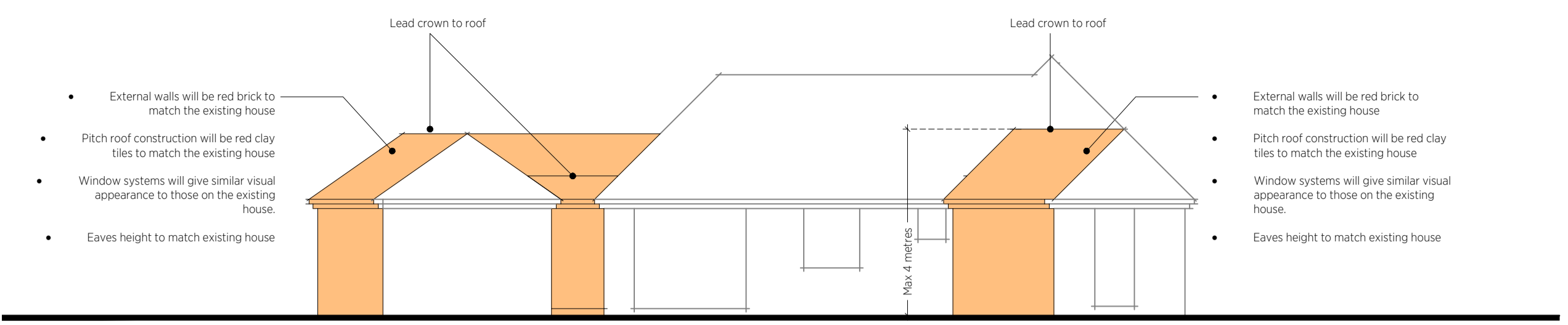

East elevation (rear)

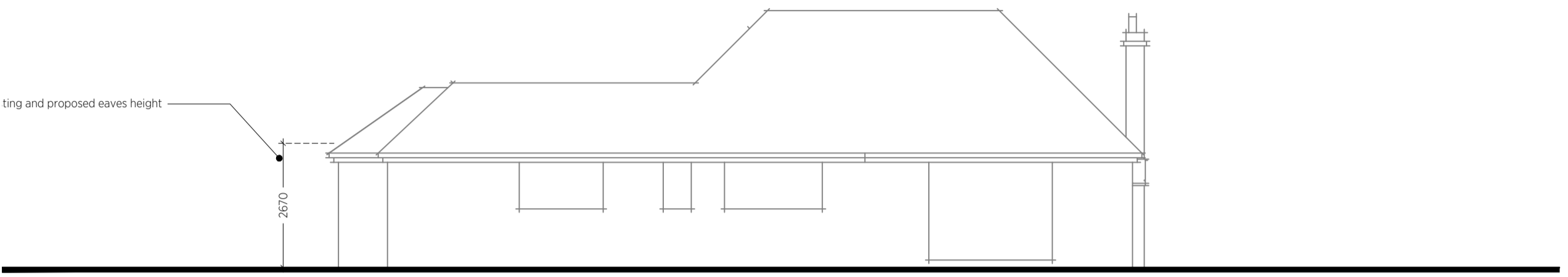

North elevation (side) - no changes

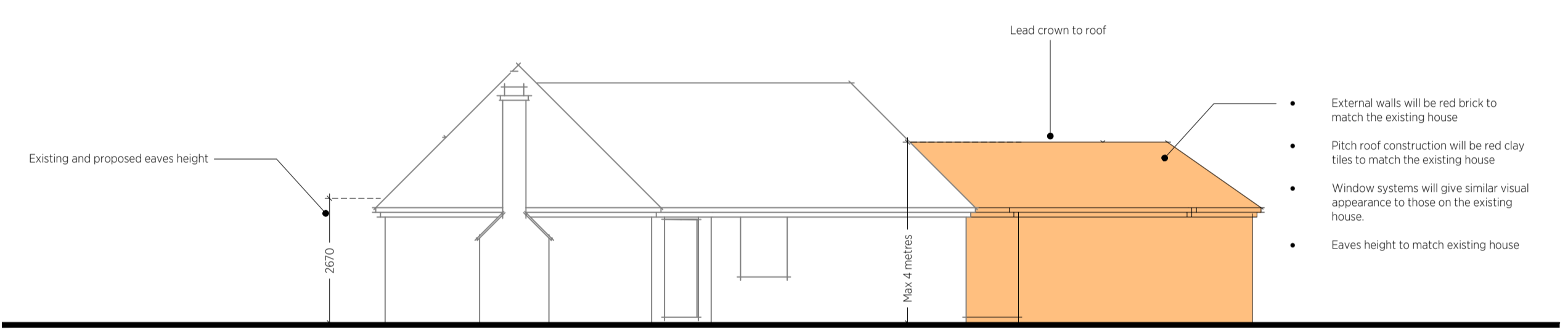

West (Principal) elevation

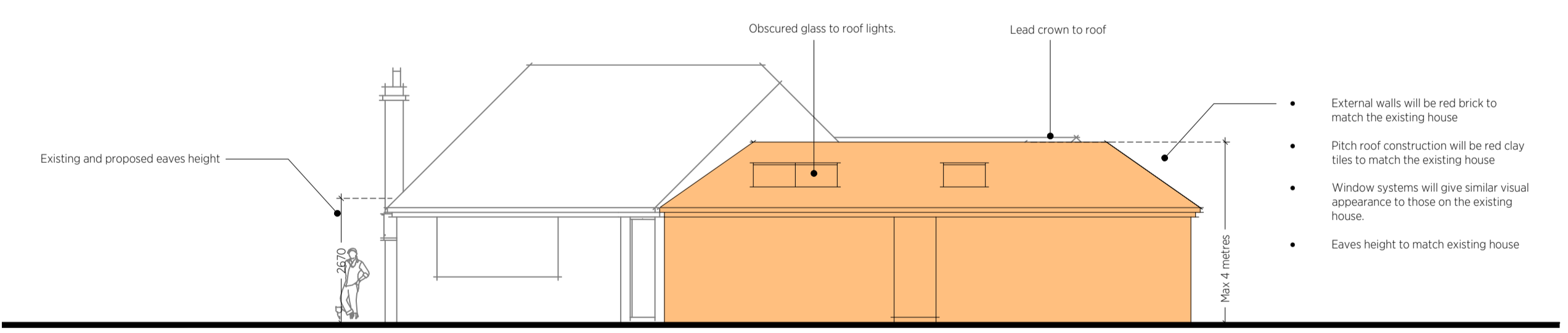

South (Side) elevation of extension W

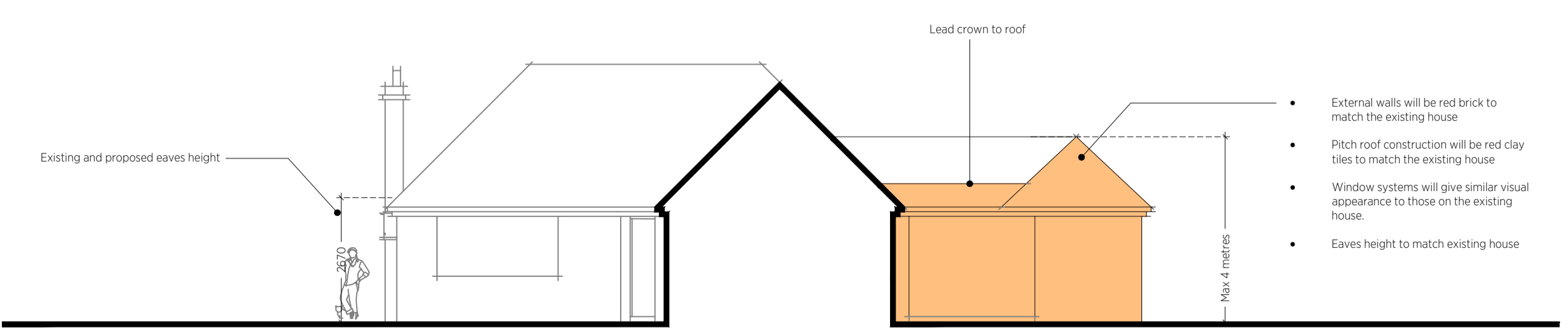

South (Side) elevation of extension 'Y'.

Do not scale from drawings - scale bars have been provided for planning purposes only. If a setting out dimension is required, please ask. When working with existing structures and services, any contractor is to check/ make own survey record against what is presented in these documents - in particular when below ground items are exposed. Drawings to be read in conjunction with any written specifications, schedules and specialist consultants design information.

Prince & Gisbey Architects owns the copyright of this drawing, which must not be reproduced in the whole or part without the written permission of Prince & Gisbey Architects.

Status: **LAWFUL DEVELOPMENT WITH PRIOR APPROVAL**

Revision: C Submission to Local Authority Date: 27.02.2024

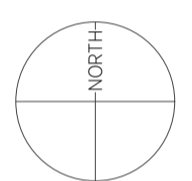
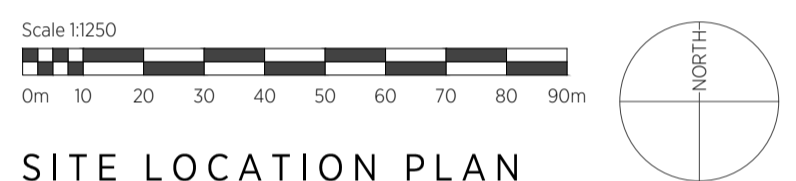
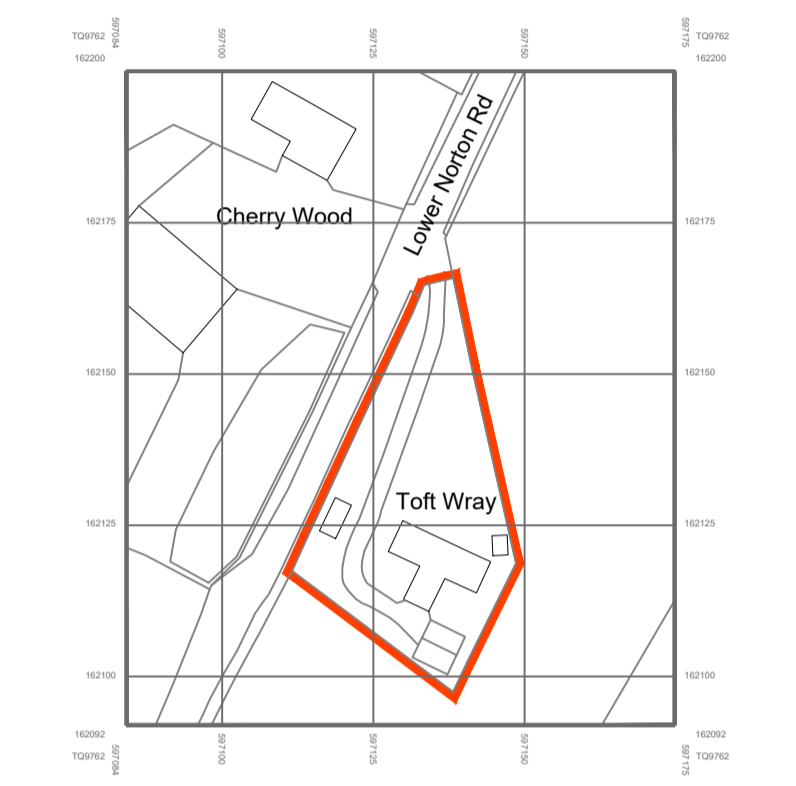

SITE LOCATION PLAN

prince&gisbey architects  
RIBA Chartered Practice

enquiry@pandgarch.co.uk | www.pandgarch.co.uk | 51 Shamrock Ave, Whitstable, CTS 4EL  
T: 0764 495 301 or 07970 625 236 | Prince & Gisbey Architects Ltd (co no: 12064082)

Project\_Drawing Title: TOFT WRAY for: MR & MRS GREGORY

Project\_Drawing No: 399\_PA\_106  
Revision: C  
Scale: Various  
Date: Feb 2024  
Drawn/Chkd: MG/ BP

Proposed elevations

Originally printed at A1