

Do not scale from drawings - scale bars have been provided for planning purposes only. If a setting out dimension is required, please ask. When working with existing structures and services, any contractor is to check/ make own survey record against the drawings in these documents - in particular when below ground items are exposed. Drawings to be read in conjunction with any written specifications, schedules and specialist consultants design information.
 Prince & Gisbey Architects owns the copyright of this drawing, which must not be reproduced in the whole or part without the written permission of Prince & Gisbey Architects.

Status:
**LAWFUL DEVELOPMENT WITH
 PRIOR APPROVAL**

Revision: C Submission to Local Authority Date: 27.02.2024

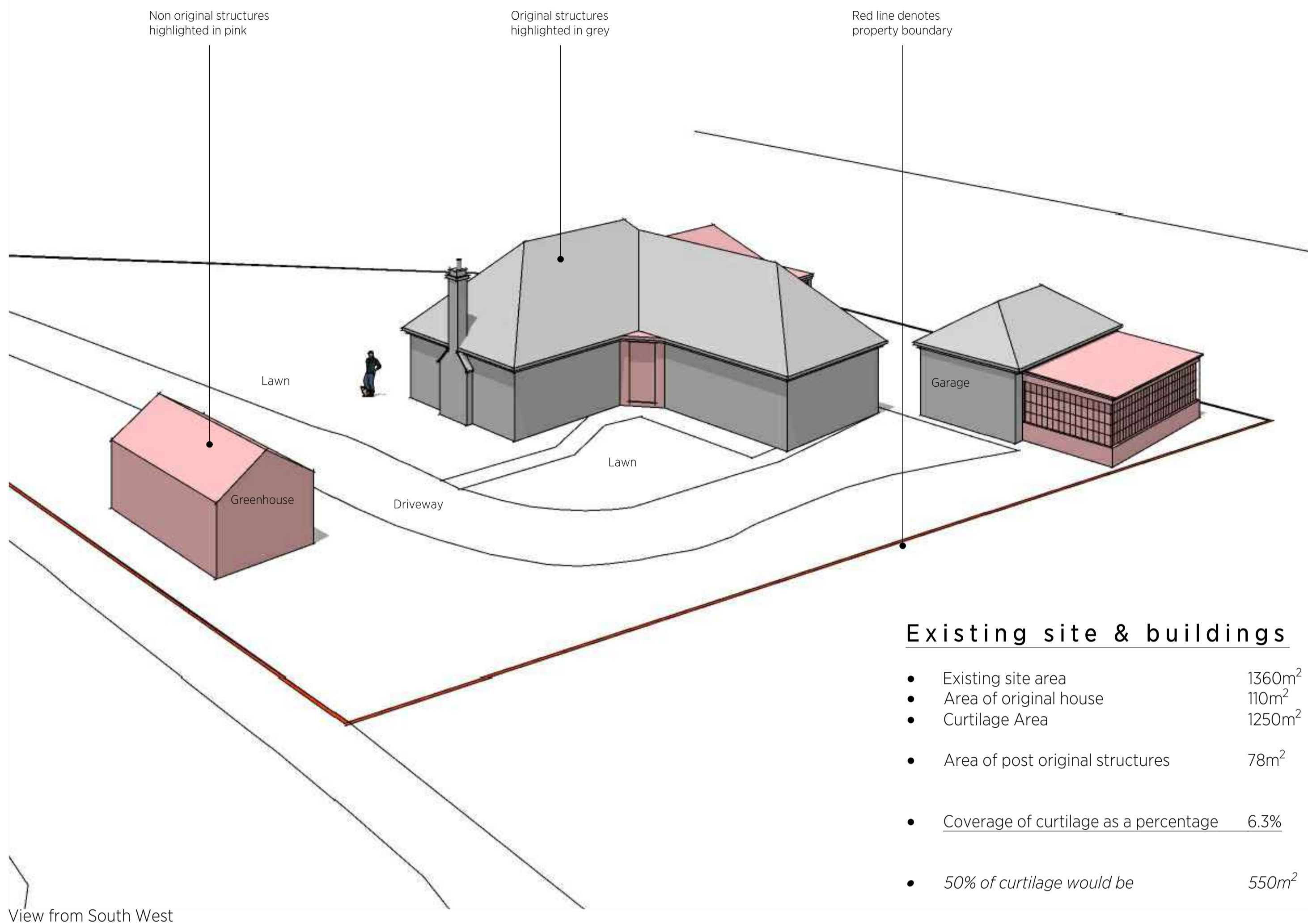

Existing site & buildings

- Existing site area 1360m²
- Area of original house 110m²
- Curtilage Area 1250m²
- Area of post original structures 78m²
- Coverage of curtilage as a percentage 6.3%
- 50% of curtilage would be 550m²

View from South West

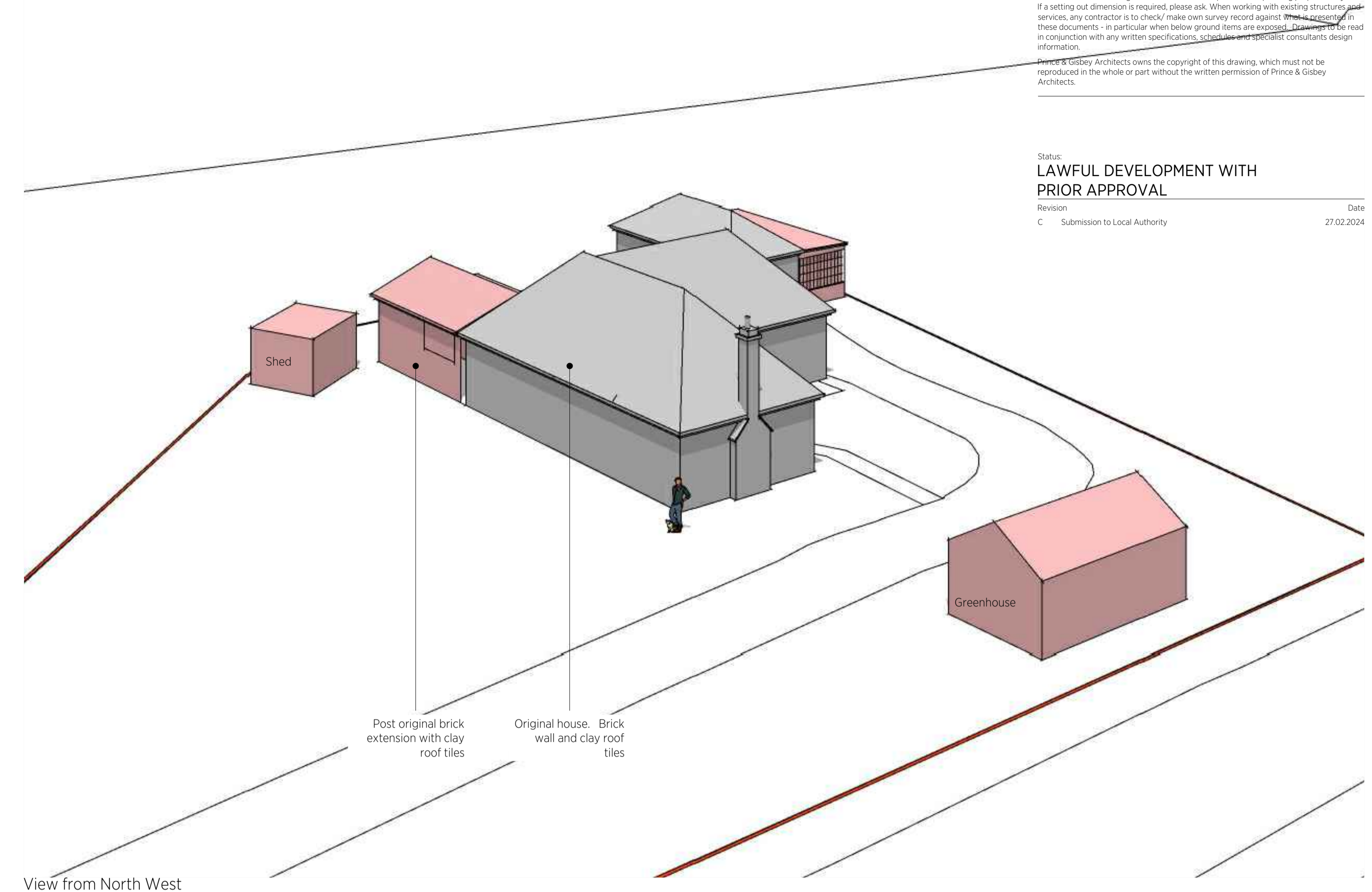

View from North West

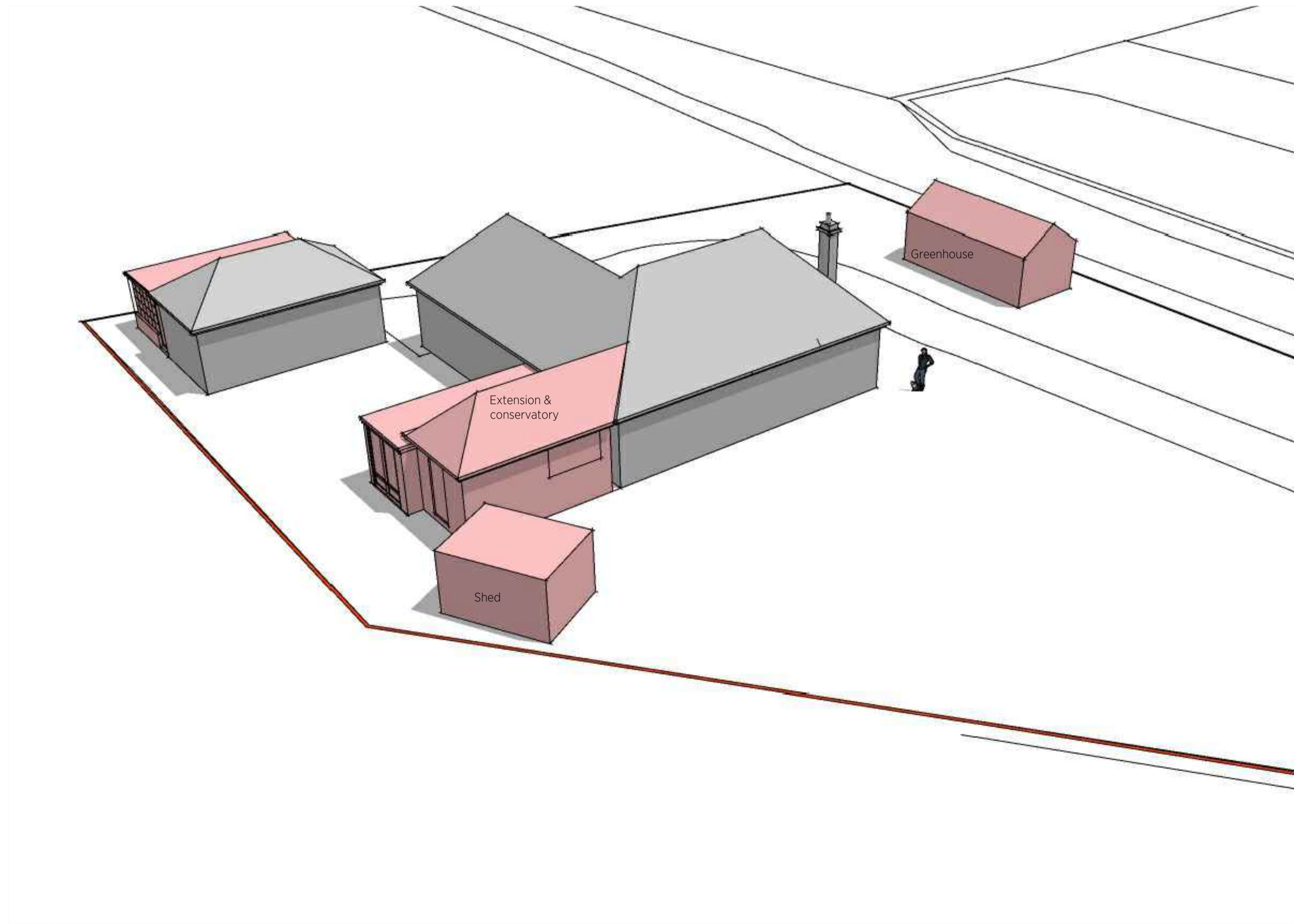

View from North East

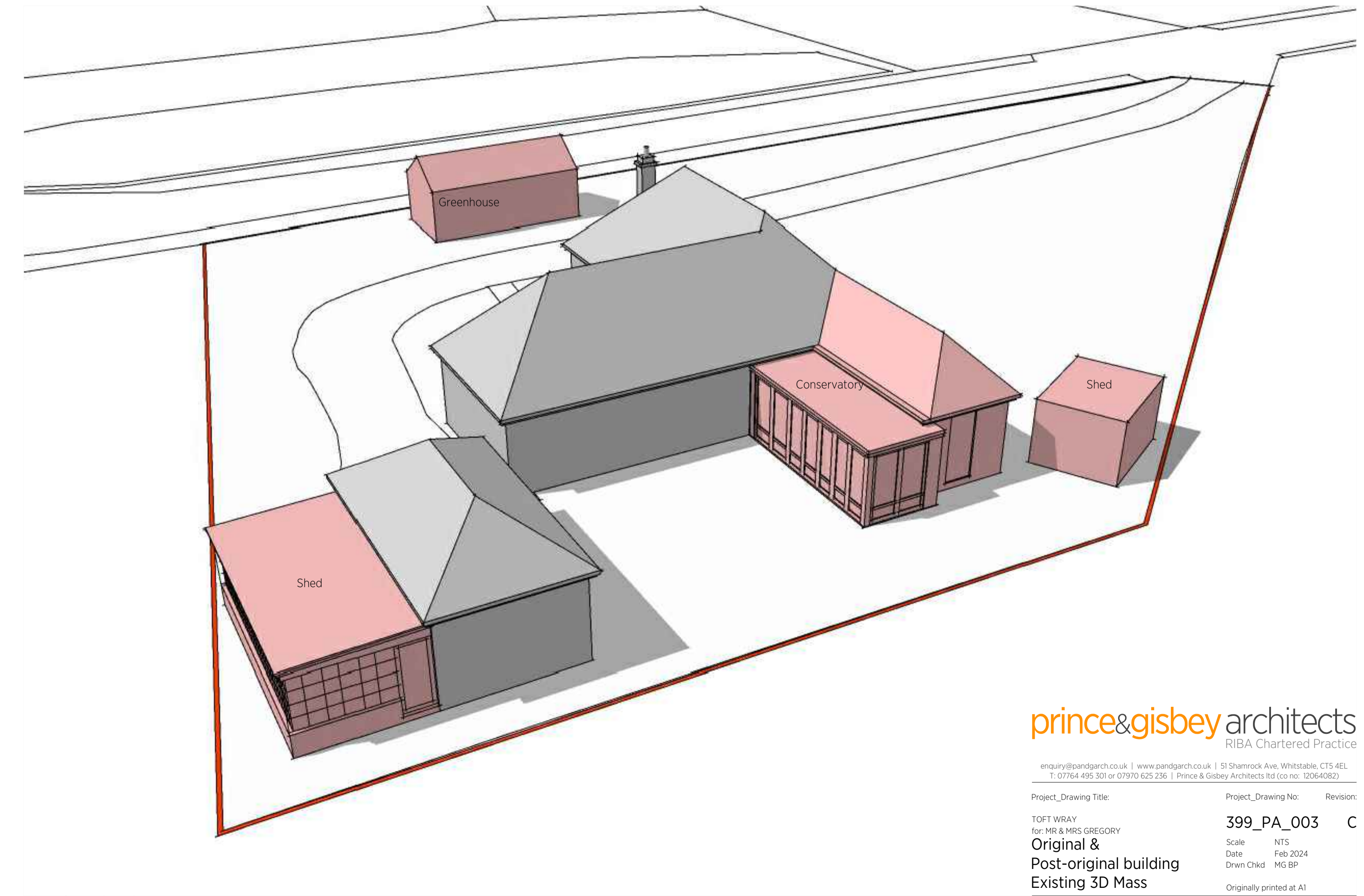

View from South East

prince&gisbey architects
 RIBA Chartered Practice

enquiry@pandarch.co.uk | www.pandarch.co.uk | 51 Shamrock Ave, Whitstable, CTS 4EL
 T: 07764 495 301 or 07970 625 236 | Prince & Gisbey Architects Ltd (co no: 10664082)

Project_Drawing Title: TOFT WRAY for MR & MRS GREGORY
 Original & Post-original building Existing 3D Mass
 Project_Drawing No: 399_PA_003
 Scale: NTS
 Date: Feb 2024
 Drwn Crtd: MG BP
 Revision: C
 Originally printed at A1