

Do not scale from drawings - scale bars have been provided for planning purposes only. If a setting out dimension is required, please ask. When working with existing structures and services, any contractor is to check/ make own survey record against what is presented in these documents - in particular when below ground items are exposed. Drawings to be read in conjunction with any written specifications, schedules and specialist consultants design information.

Prince & Gisbey Architects owns the copyright of this drawing, which must not be reproduced in the whole or part without the written permission of Prince & Gisbey Architects.

Status:
**LAWFUL DEVELOPMENT WITH
PRIOR APPROVAL**

Revision: C Submission to Local Authority Date: 27.02.2024

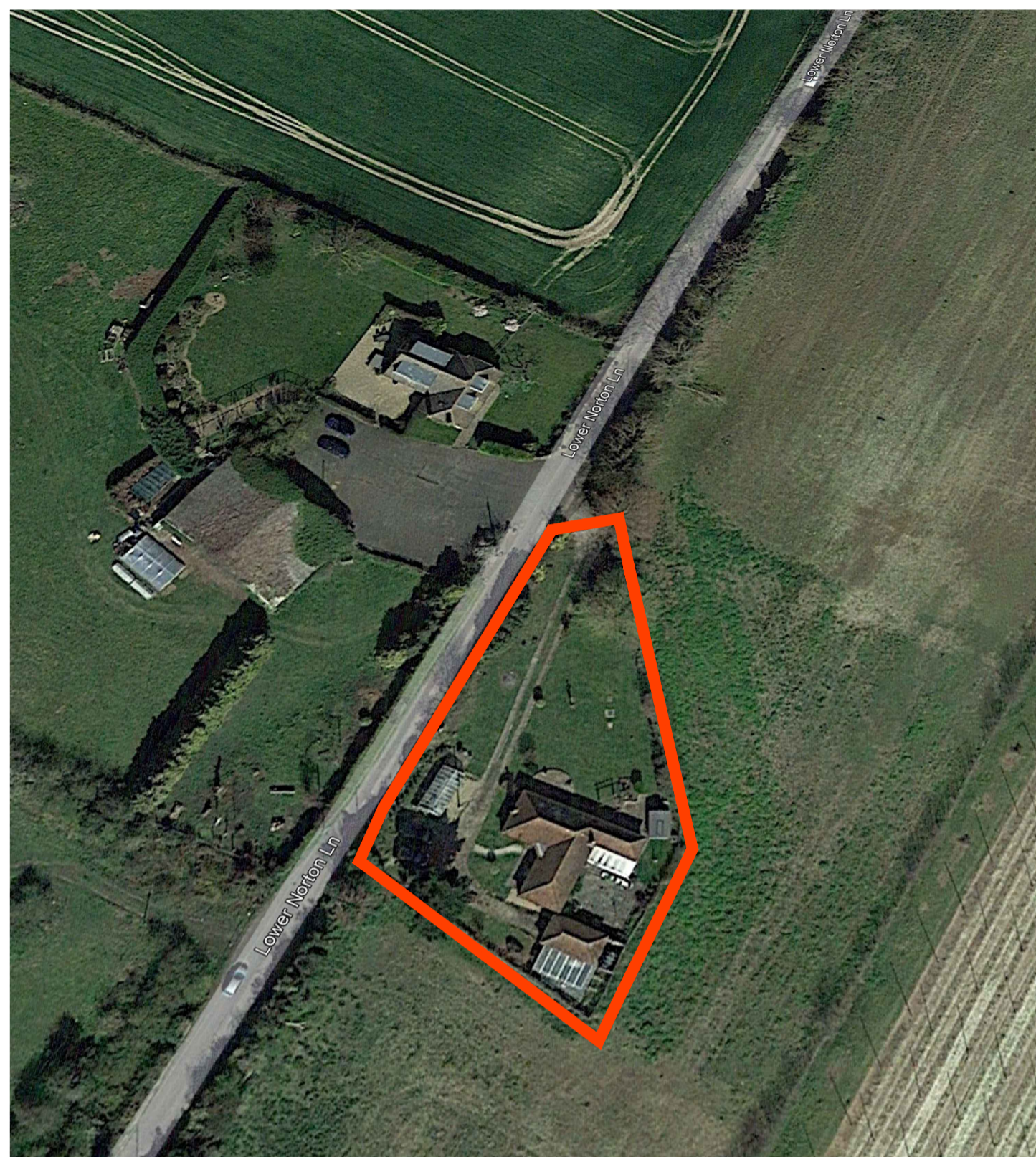
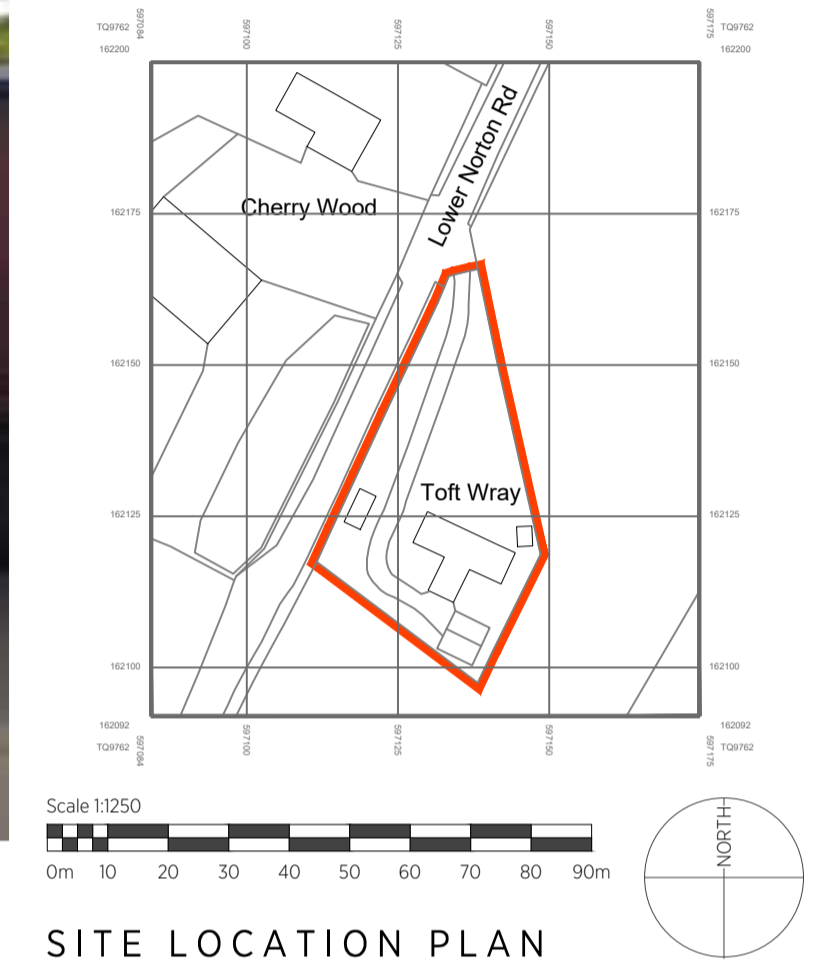

AERIAL VIEW (Sourced from Google Earth)



STREET VIEW (Sourced from Google Maps) - Looking South along Lower Norton Lane - Entrance to Toft Wray on left



STREET VIEW (Sourced from Google Maps) - Looking North along Lower Norton Lane - Boundary of Toft Wray on right hand side

prince&gisbey architects
RIBA Chartered Practice

enquiry@pandarch.co.uk | www.pandarch.co.uk | 51 Shamrock Ave, Whitstable, CTS 4EL
T: 07764 495 301 or 07970 625 236 | Prince & Gisbey Architects Ltd (co no: 12064082)

Project_Drawing Title:	Project_Drawing No:	Revision:
TOFT WRAY for: MR & MRS GREGORY	399_PA_002	C
Scale:	NTS	
Date:	Feb 2024	
Drawn Check:	MG BP	

Existing views

Originally printed at A1