

ELEVATIONS 1:100 scale

ALL DIMENSIONS MUST BE CHECKED BEFORE PUTTING WORK IN HAND. IF IN DOUBT ASK. FOUNDATIONS ARE SUBJECT TO VARIATION DEPENDING ON SITE & SUBSOIL CONDITIONS. THIS DRAWING MUST NOT BE COPIED WITHOUT THE WRITTEN PERMISSION OF THE ARCHITECT. ARE LENDING PREPARED FROM CLIENT OWN SCHEMATIC DRAWING

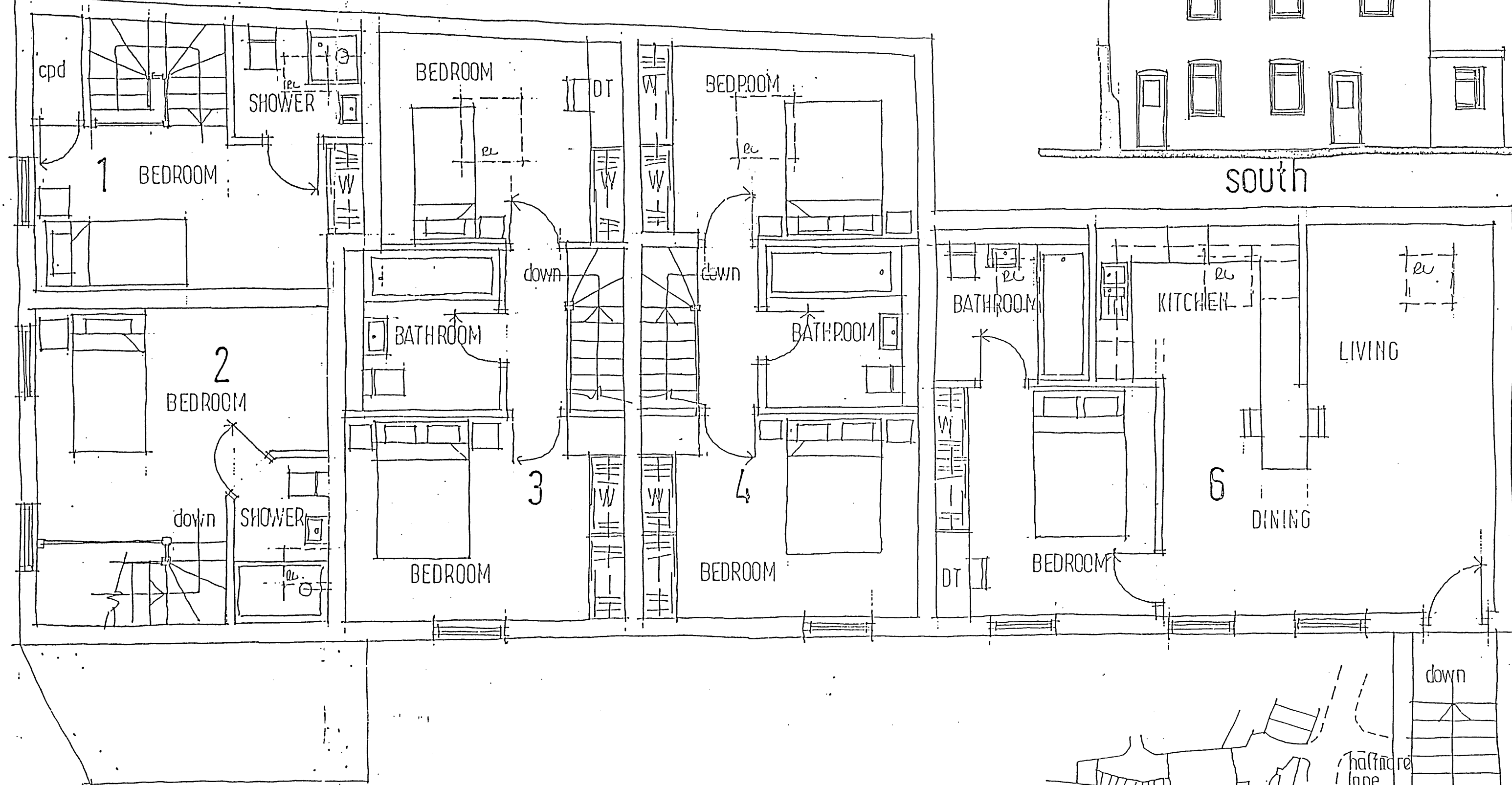

first floor plan

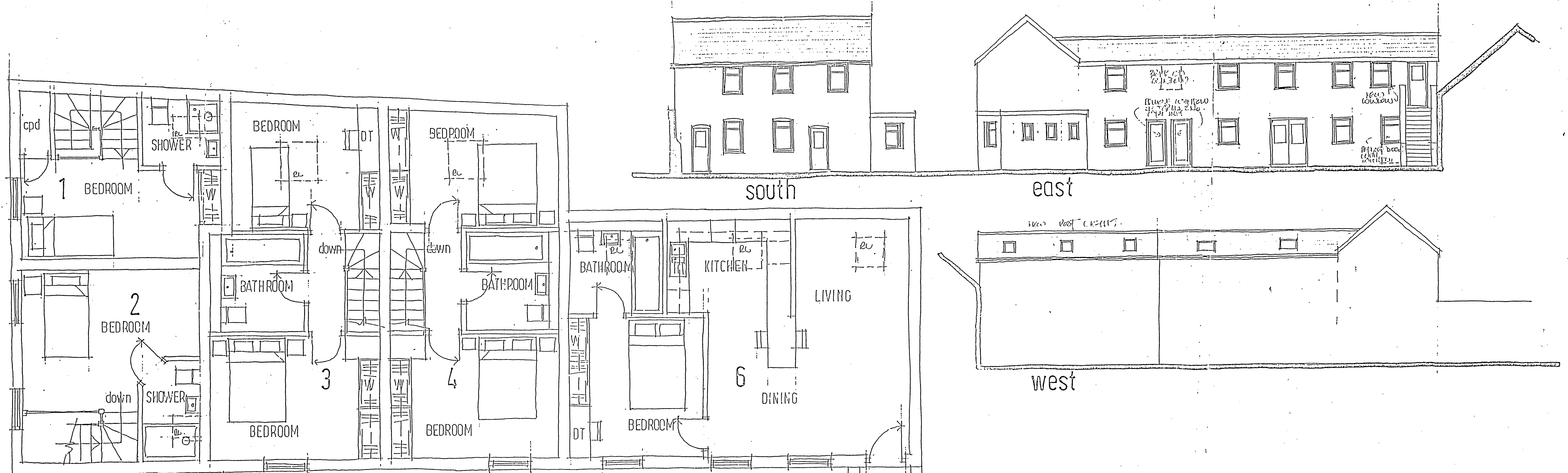
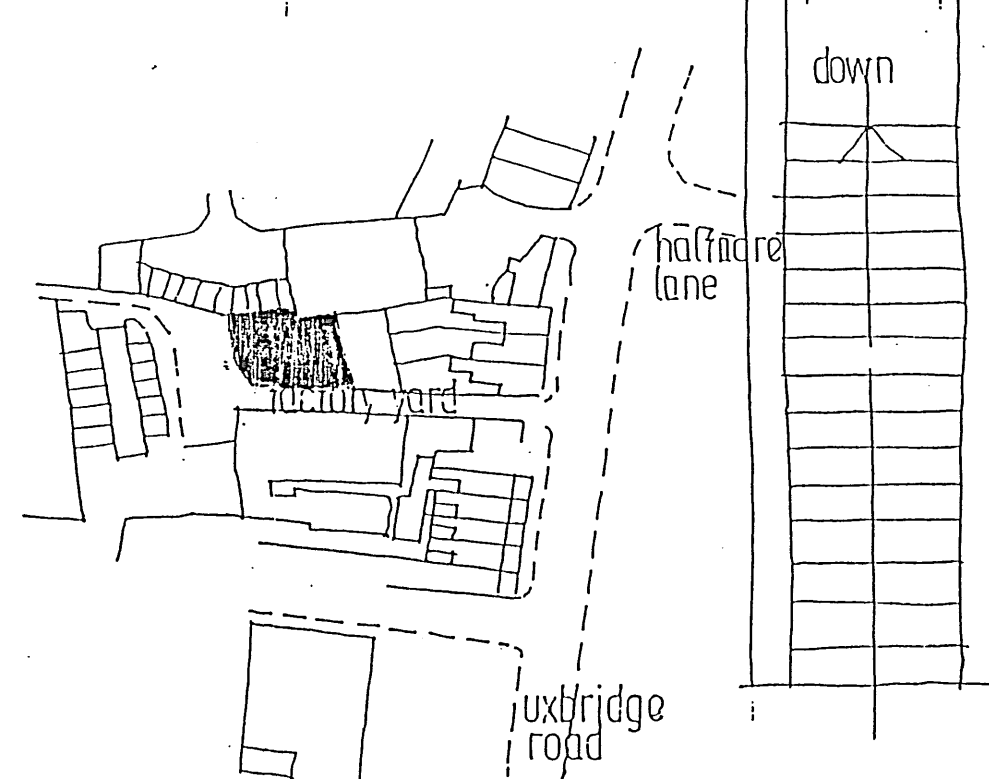

location plan 1:1250 scale

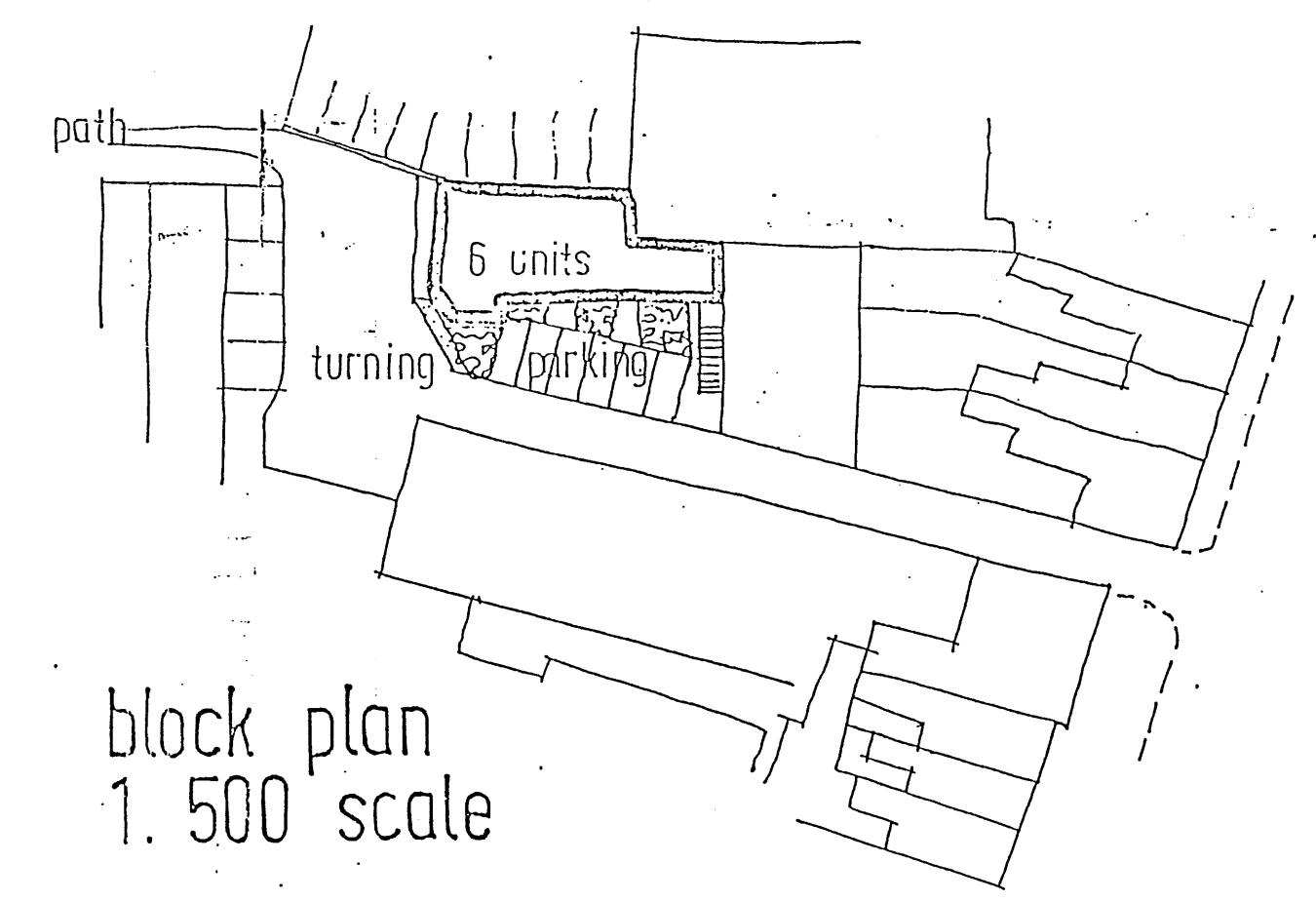
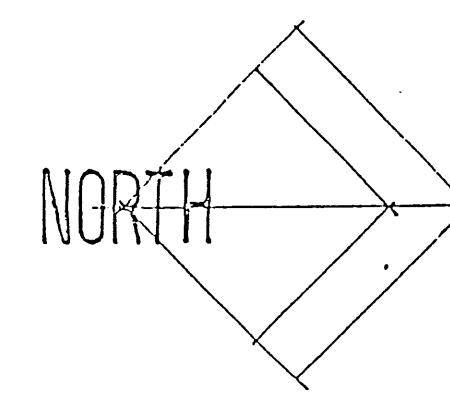

block plan 1:500 scale

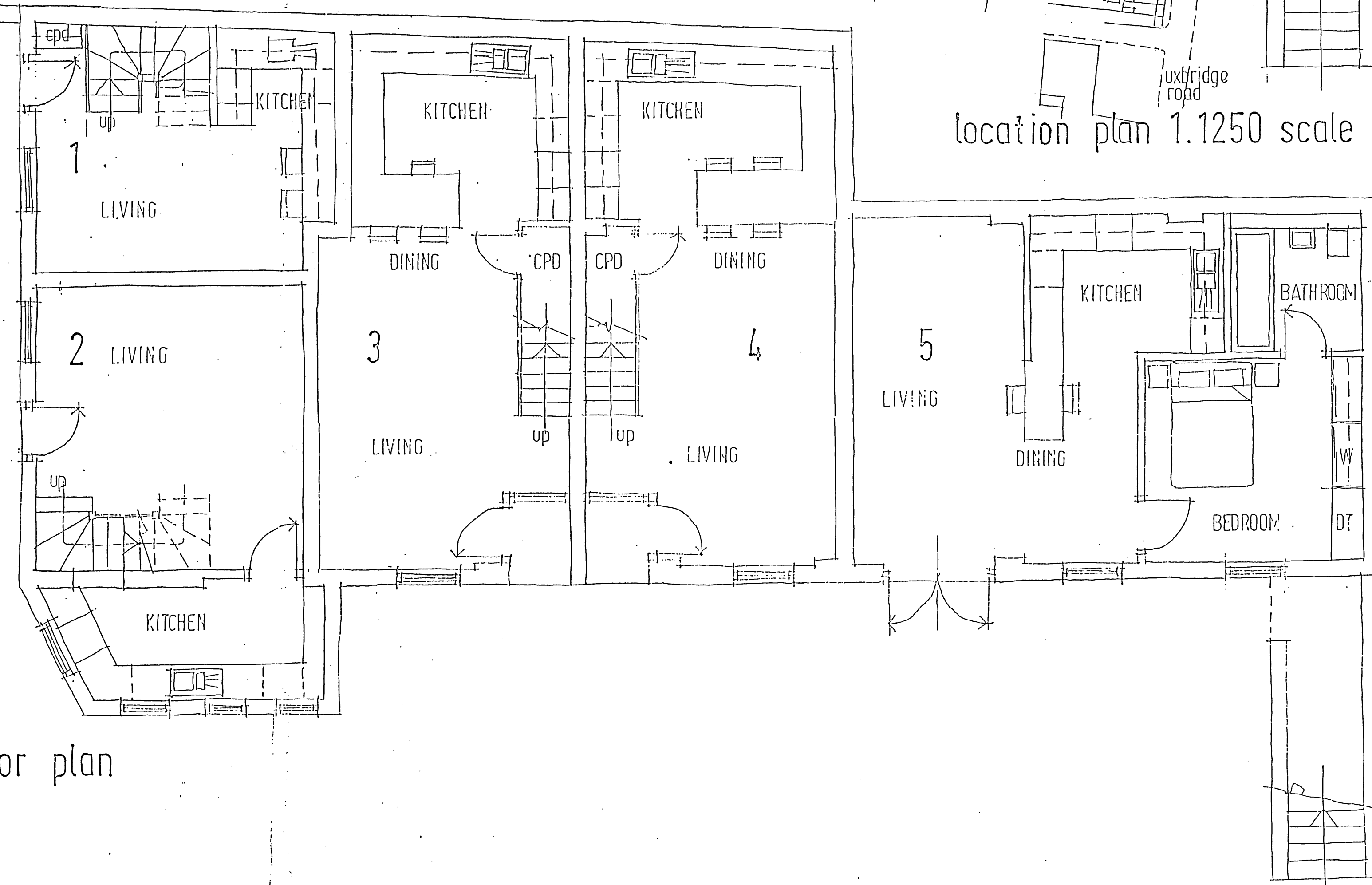

ground floor plan

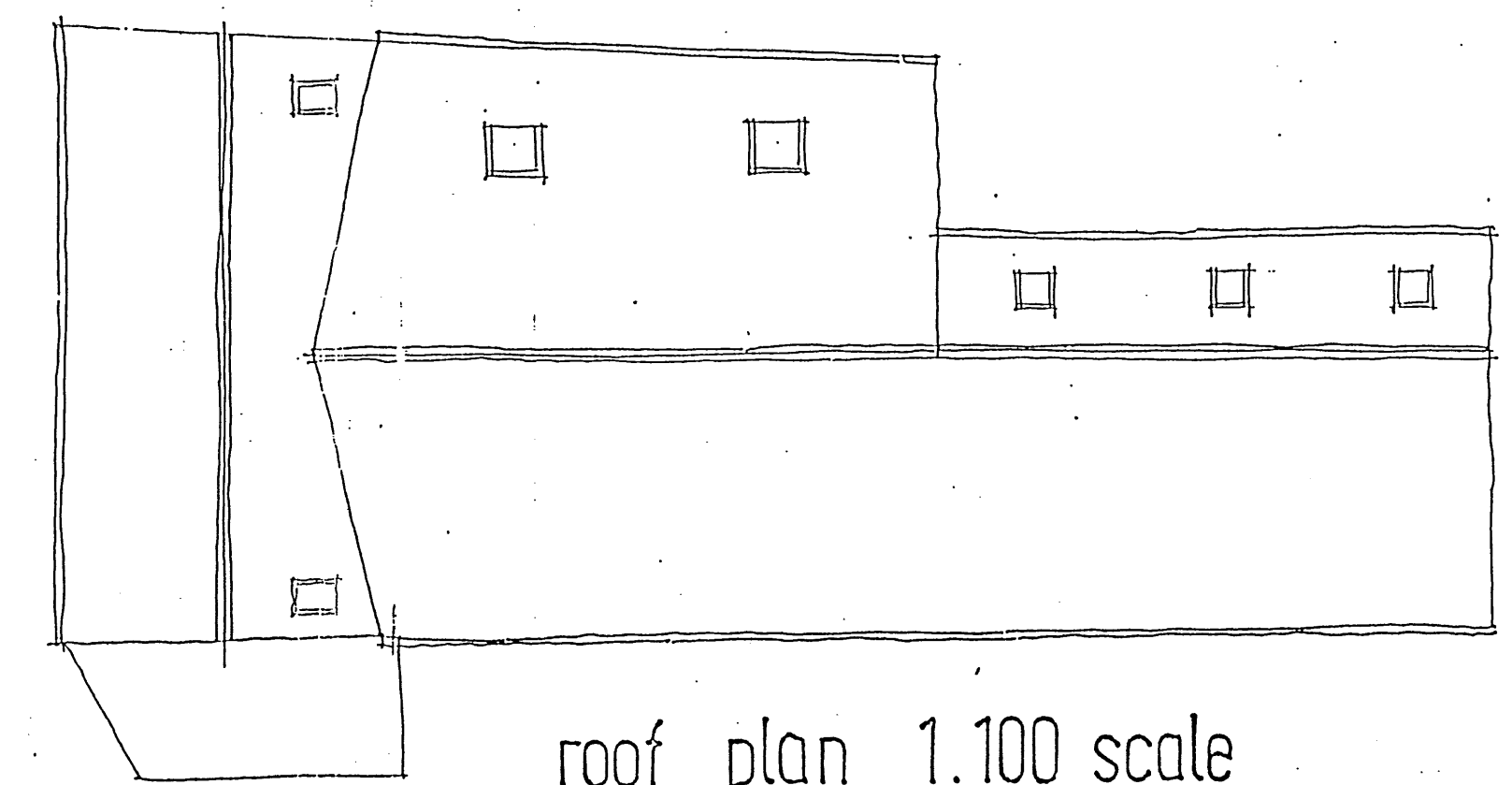

roof plan 1:100 scale

REDA DOORFLIGHTS ADDED TO FIRST FLOOR PLAN. AT 2.10.2000

Alan T Smith Dip Arch (Leics) ARIBA Chartered Architect 27 Early Road Witney OX8 6EW Tel: 01993 703446	SCALE: as noted DATE: 8.2000	TITLE: CONVERSION TO RESIDENTIAL UNITS
PROJECT: FACTORY YARD 178 UXBRIDGE ROAD HANWELL	DRAWN: ATS JOB: 2037	NO: 1 REV: A