

**Existing Section B-B**  
Scale 1:10

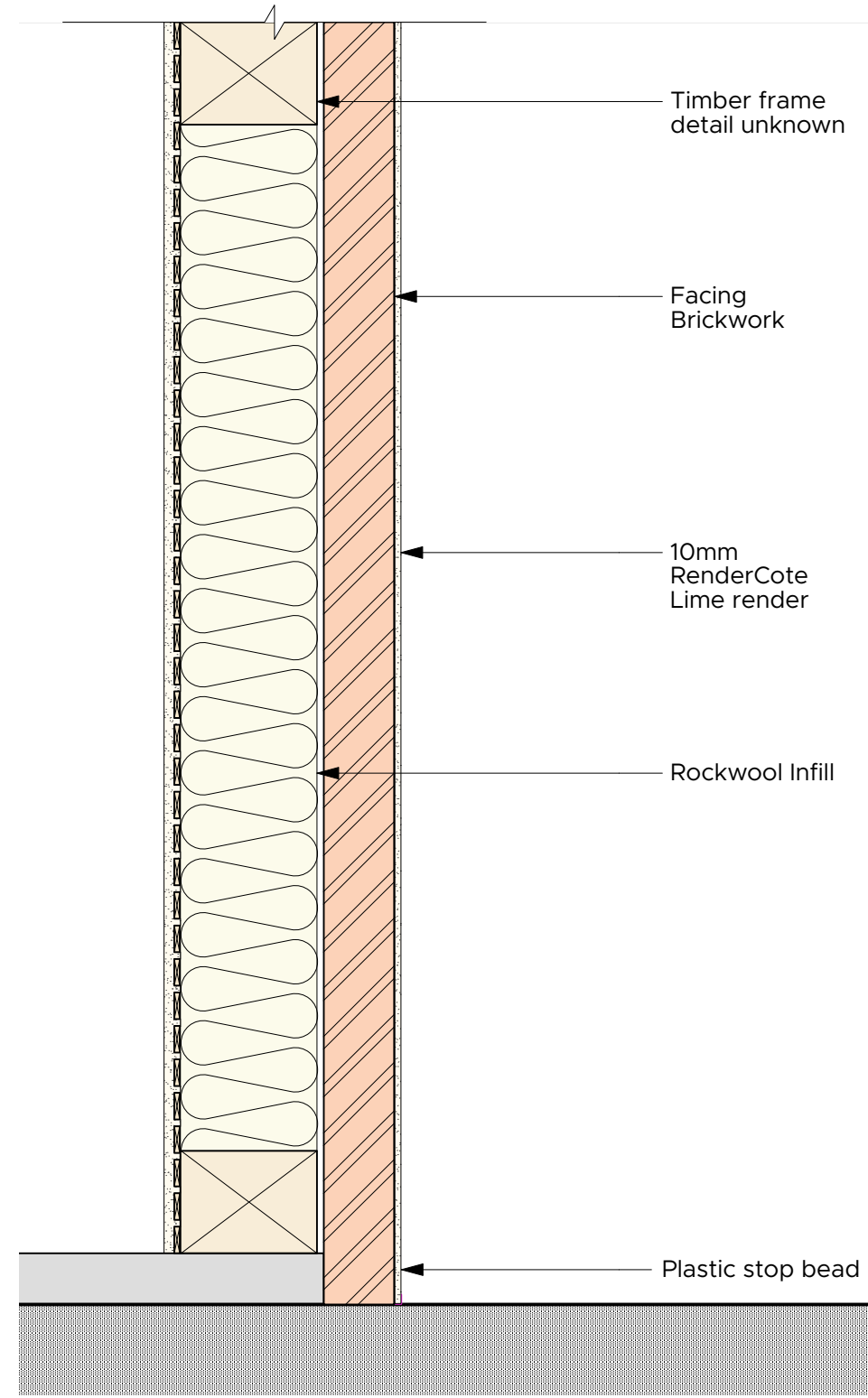

**Proposed Section B-B**  
Scale 1:10

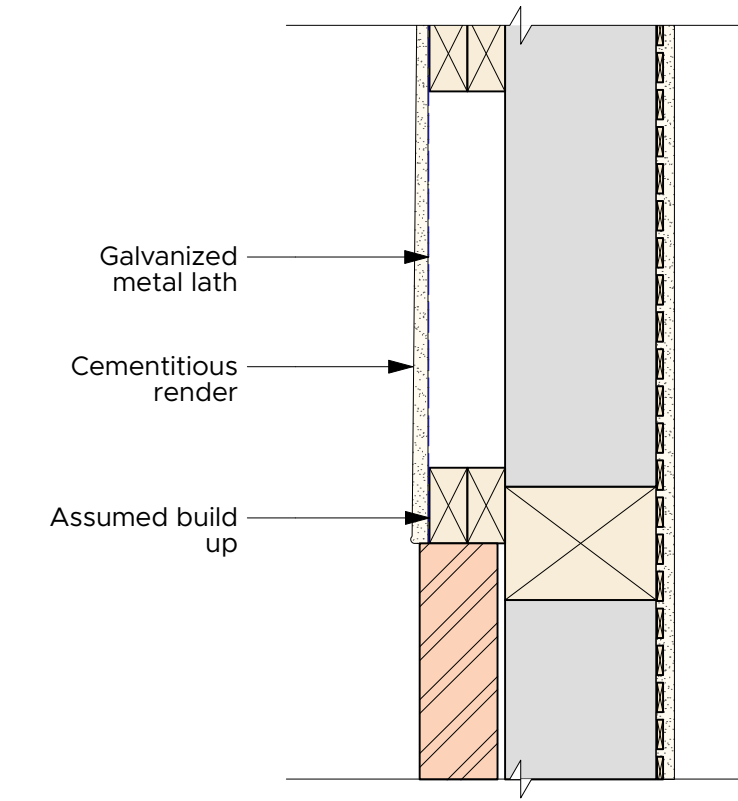

**Existing Section C-C**  
Scale 1:10

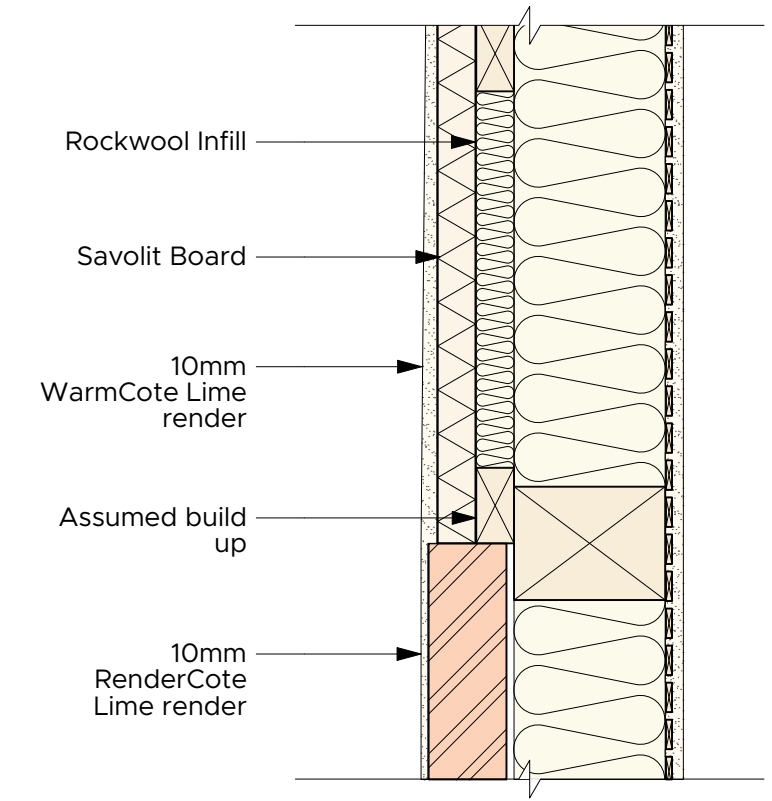
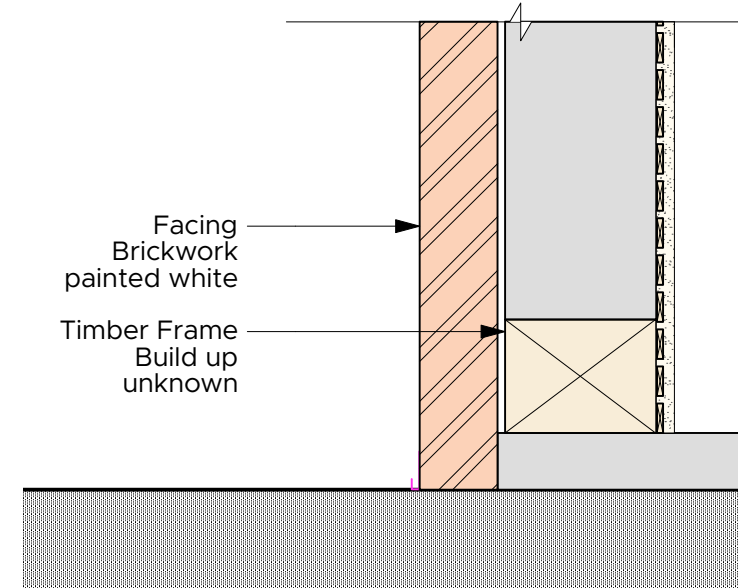

**Proposed Section C-C**  
Scale 1:10

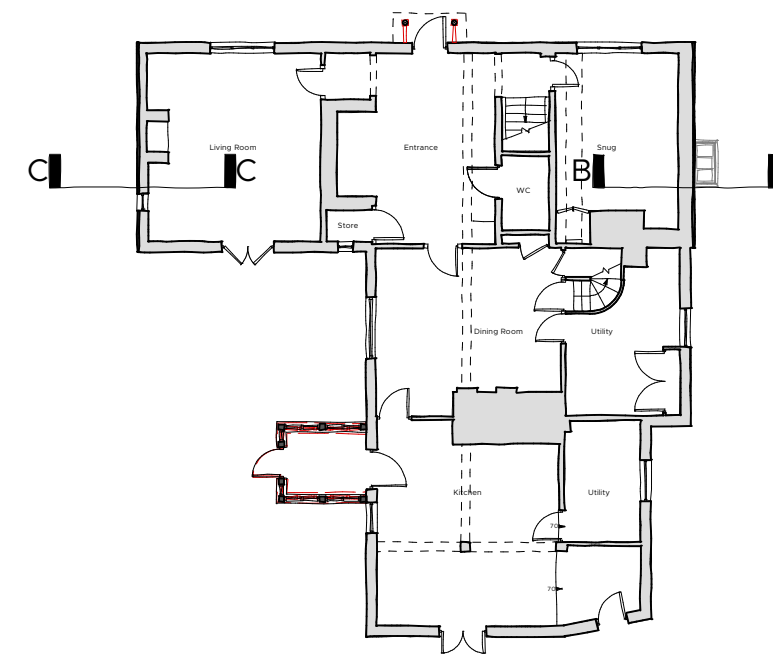

**Proposed Ground Floor Plan**  
Scale 1:200

**NOTES**  
RenderCote is a high exposure masonry lime plaster and will be applied directly onto the brick wall build up.  
Timber frame build up alterations will include the removal and replacement of existing laths with douglas fir laths following the infill of any available void space with breathable rockwool insulation. Re-rendering to be from 10mm WarmCote Lime render.

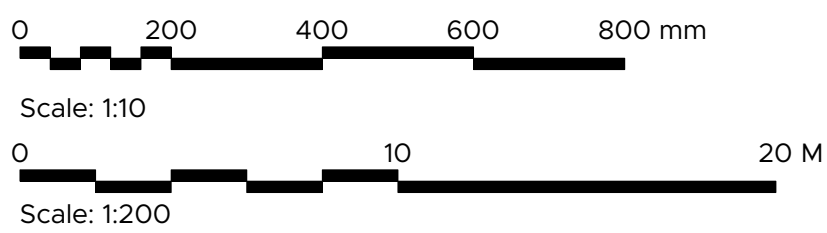

REVISION	DESCRIPTION	DATE	DRAWN	CHECK
JOB NO. <b>5836</b>		DRAWING NO. <b>PA_05</b>		REVISION
TITLE <b>Sections B-B &amp; C-C</b>				
SCALE <b>1:10</b>		SHEET SIZE <b>A1</b>		
ISSUE DATE <b>29/02/2024</b>				
AUTHOR <b>FDS</b>		CHECK <b>CW</b>		
PROJECT <b>Proposed Alterations and repairs</b> <b>Grove Farmhouse, Grove Lane</b> <b>Little Wenham, Suffolk, CO7 6QB</b>				
CLIENT <b>Mr. N. Brown</b>				
STATUS <b>PLANNING</b>				



Market Place / Hadleigh / Ipswich / Suffolk / IP7 5DN  
T / 01473 827992 E / enquiries@wk-architects.co.uk  
Do not scale from drawing; work to figured dimensions only.  
Copyright © Wincer Kievenaar Architects Limited  
5836\_Grove Farm\_App 2.vwx