

**GENERAL NOTES**

This drawing has been prepared for planning purposes only by Jennings Design Limited on behalf of Rontec Service Stations 1A Limited taken from MHLS Utility Survey 60997 dated 15-12-23.

- This drawing to be read in conjunction with ;
- 230866 EVC PLNG-01 Existing Site Layout
- 230866 EVC PLNG-02 Existing Site Elevations
- 230866 EVC PLNG-03 Proposed Site Layout
- 230866 EVC PLNG-04 Proposed Site Elevations
- 230866 EVC PLNG-05 Block Plan
- 230866 EVC PLNG-06 Site Location Plan
- 230866 EVC PLNG-07 Tracking Plan

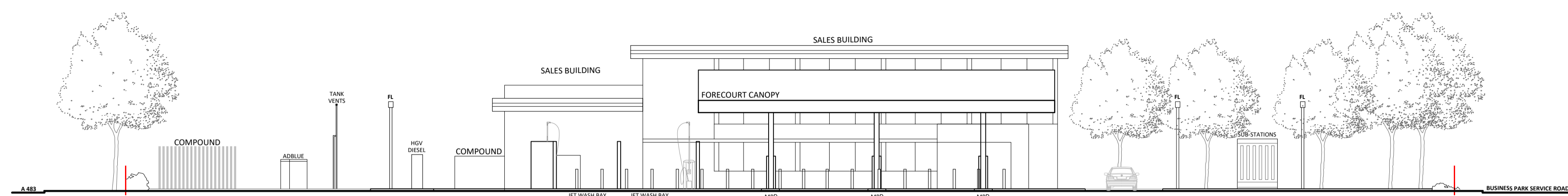

EXISTING NORTH ELEVATION TO FORECOURT FROM McDONALD'S

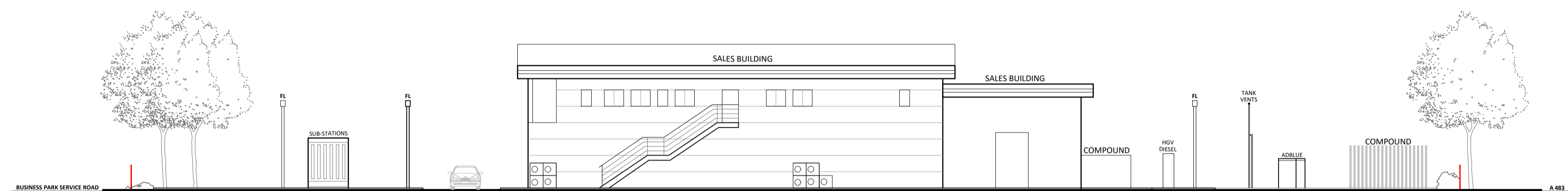

EXISTING SOUTH (REAR) ELEVATION

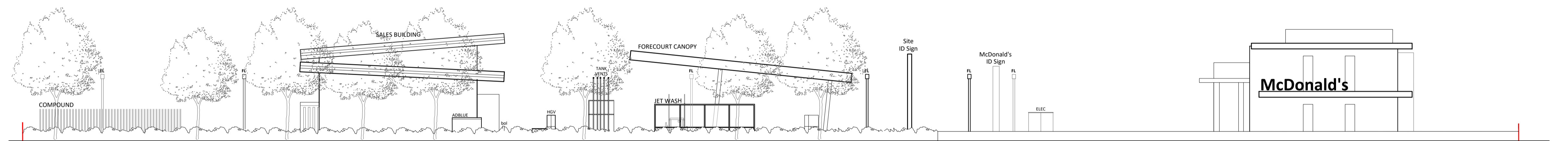

EXISTING EAST ELEVATION TO A 483

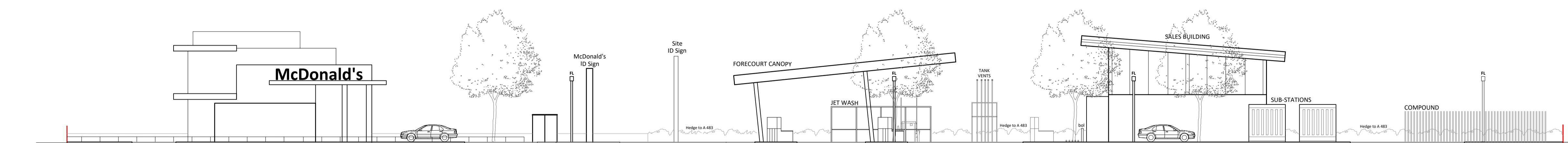

EXISTING WEST ELEVATION TO BUSINESS PARK SERVICE ROAD

Rev	Date	Comments
STATUS		PLANNING
PROPOSAL		ELECTRIC VEHICLE CHARGE POINTS
SITE LOCATION		WELSHPOOL SERVICE STATION BUTTING CROSS ENTERPRISE PARK WELSHPOOL, SY21 8SL
TITLE		EXISTING SITE ELEVATIONS
CLIENT		Rontec Service Stations 1A Ltd



8 Feast Field, Horsforth, Leeds, West Yorkshire, LS18 4TJ  
www.jennings-design.com 01274 395422 office@jennings-design.com

Drawn by:	DS	Checked by:	NJJ
Date:	January 2024	Scales:	1:200 @ A1
PLAN NO.	230866_PLNG-02		
SCALE - METRES - 1:200 @ A1			