

**NOTES**

Rev: A    Date: 23/02/24    By: HS  
 A    Roof Plan Added

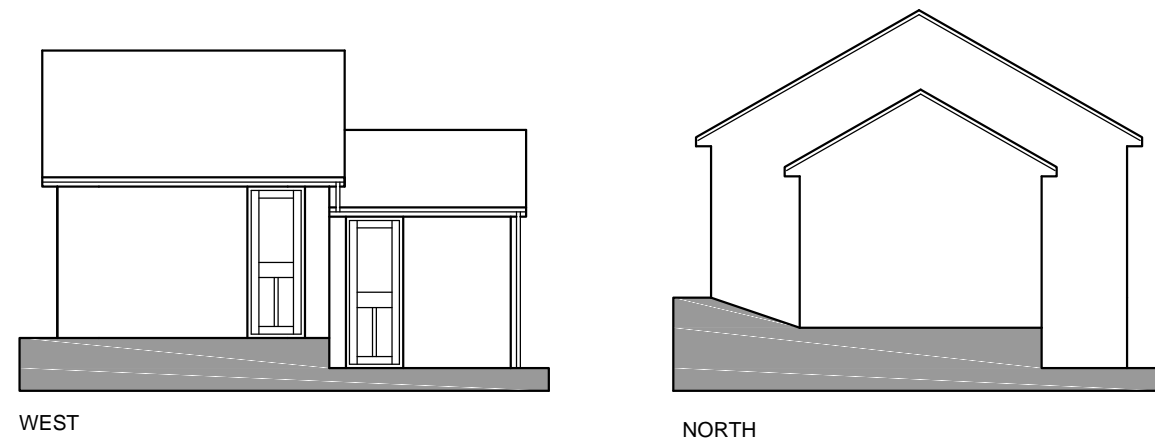

PROPOSED ELEVATIONS  
 SCALE 1:100

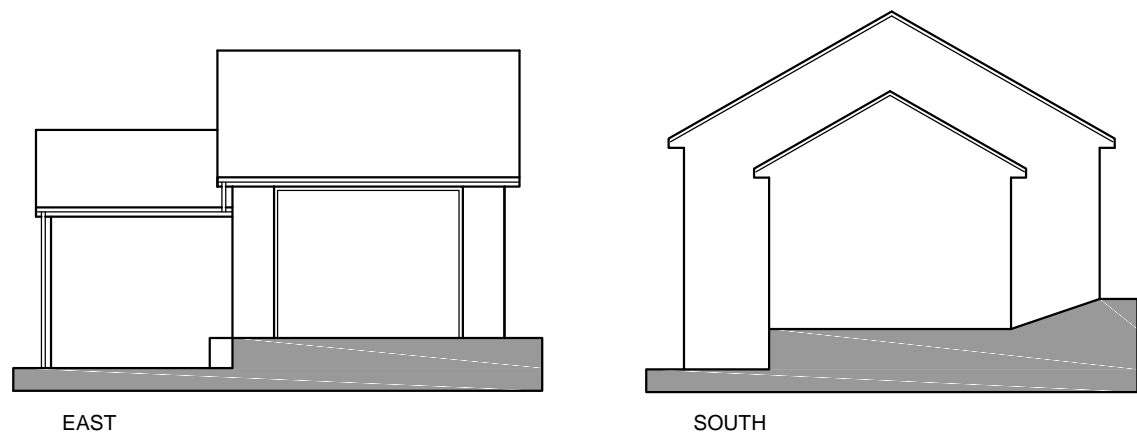
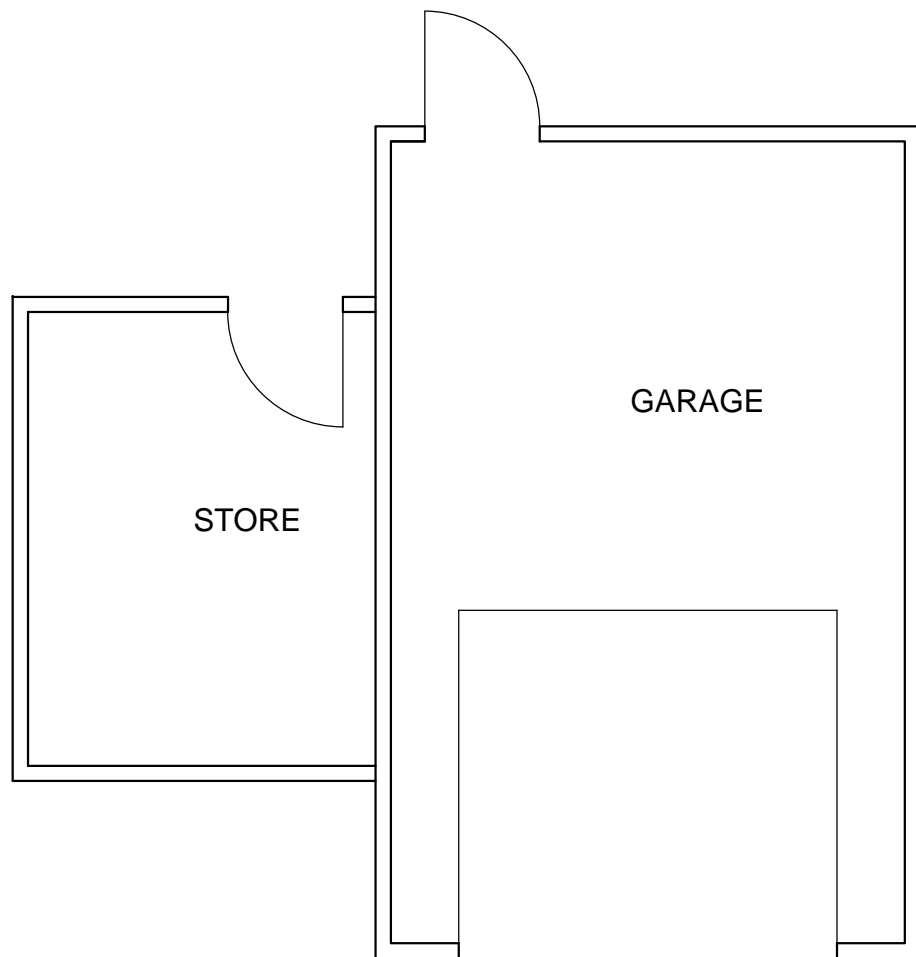
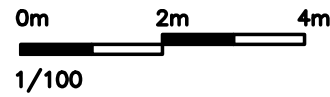

PROPOSED FLOOR PLAN  
 SCALE 1:50

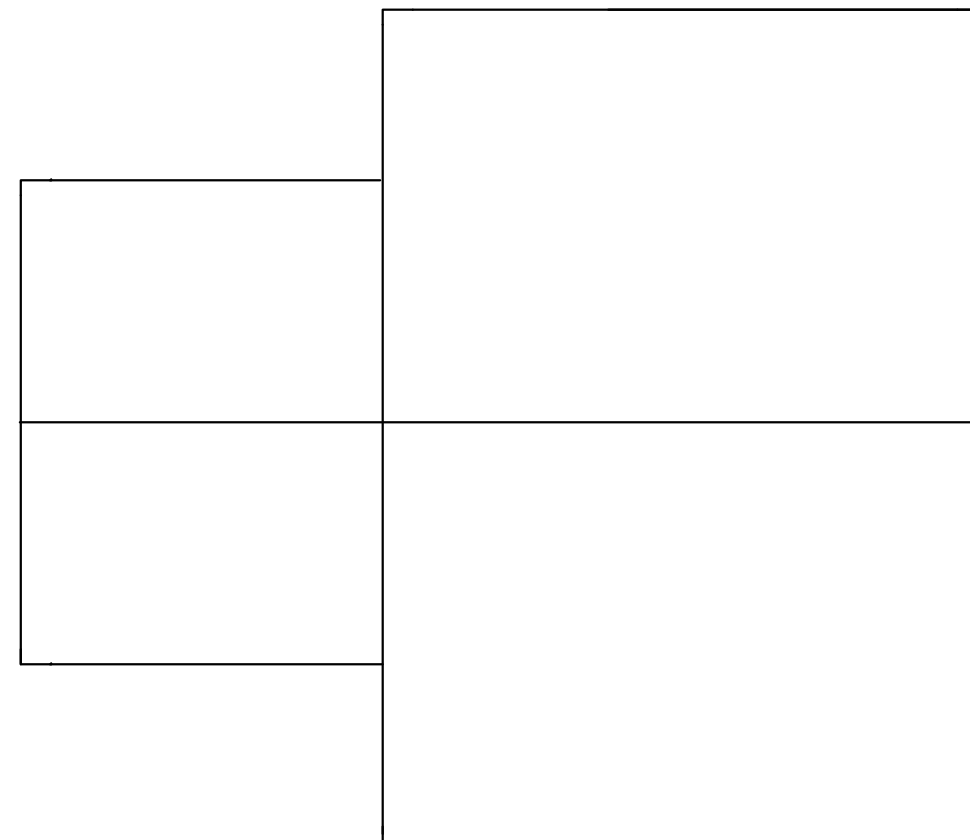
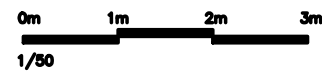

PROPOSED ROOF PLAN  
 SCALE 1:50



ALL DIMENSIONS/LEVELS TO BE CHECKED ON SITE  
 WORK TO FIGURED DIMENSIONS/LEVELS ONLY  
 REPORT DISCREPANCIES TO THE SURVEYOR  
 AT ONCE BEFORE PROCEEDING

© COPYRIGHT ALL RIGHTS RESERVED

**Turner ASSOCIATES**  
 survey + planning + design

HILLFIELD HOUSE, 181 DORCHESTER ROAD, WEYMOUTH, DORSET, DT4 7LF  
 Tel No: (01305) 789100 Fax No. (01305) 787402  
 www.turnerassociates.org.uk • admin@turnerassociates.org.uk

Project: BROADWAY,LYME ROAD  
 UPLYME  
 DORSET, DT7 3TQ

Client: LARRY PENFOLD

Title: PROPOSED FLOOR PLAN  
 AND ELEVATIONS

Scale: 1:50, 1:100 @A3

Dwg No: 13392-03    Rev: A

By: JWT    Date: JAN 24