

**WEST (SIDE) ELEVATION / SECTION - PROPOSED**  
SCALE 1:100 @ A3

**GENERAL NOTES:**  
 Copyright of this drawing remains the sole property of TTA Architects Ltd unless otherwise stated in writing.  
 This drawing is to be read in conjunction with all other relevant drawings, specifications and calculations.  
 All dimensions to be physically checked on site by the Contractor prior to commencement of any work, and/or preparation of any shop drawings.  
 Sizes of and dimensions to any structural elements are Indicative only. See structural engineers drawings for actual sizes / dimensions.  
 Any discrepancies between information shown on this drawing and any other contract information or manufacturers / suppliers recommendations is to be brought to the attention of the Architect.  
 This drawing is prepared solely for design and planning submission purposes. It is not intended or suitable for either Building Regulations or Construction purposes and should not be used for such.  
 All dimensions are in mm unless noted otherwise.

**TTA ARCHITECTS**

20 VIBART GARDENS  
TTA ARCHITECTS

85 Great Portland Street  
London, W1W 7LT

m: +44 (0)7766871327  
e: taulant@toci-architects.com  
w: www.toci-architects.com

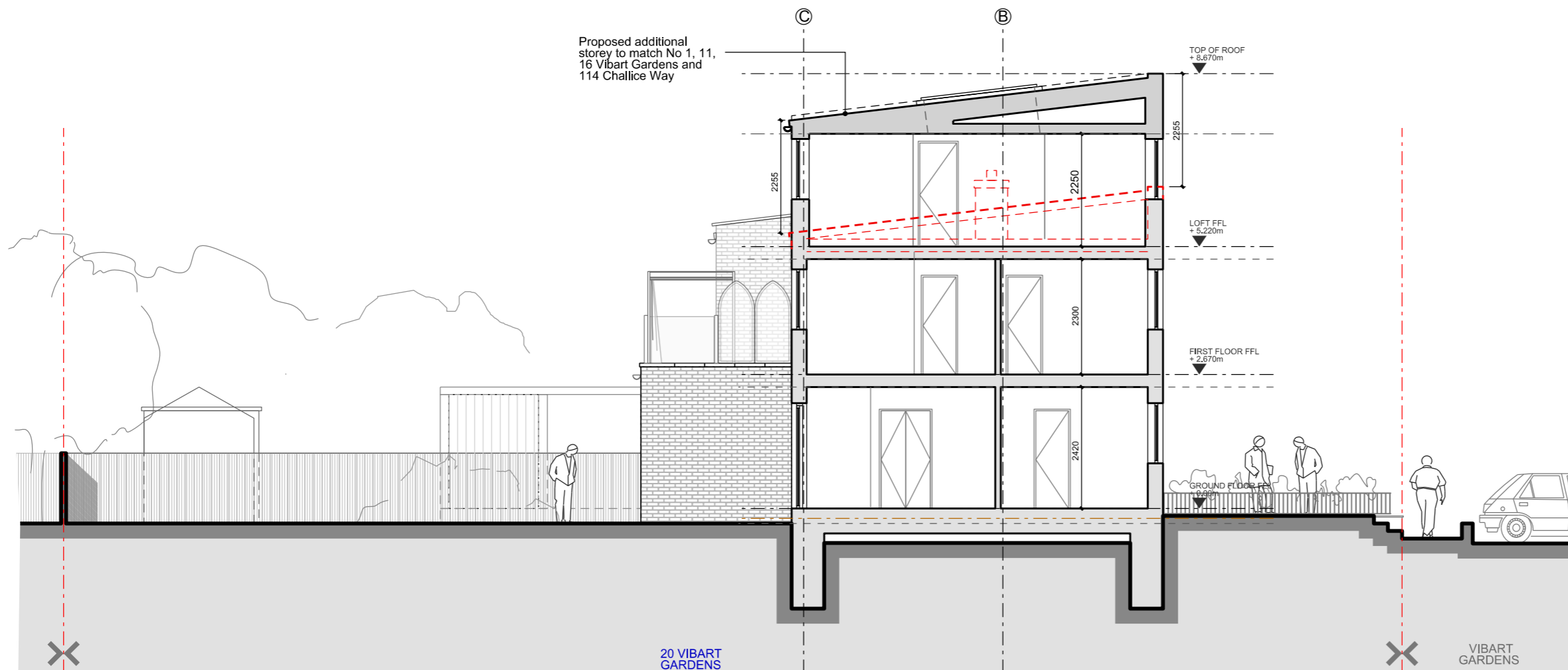

**SECTION A-A - PROPOSED**  
SCALE 1:100 @ A3



P1 - Issued for Planning Amendment 28.01.2024 Date

Site Address: 20 Vibart Gardens LONDON SW2 3RJ Job/Drawing No 164-P-070 Amendment P1

Scale : 1:50 (1:100 @ A3) Date : 28.01.2024 Drawn: TT