

**MATERIALS**  
 ROOF: Metal  
 WALLS: Stone + Vertical Cladding  
 WINDOWS: Aluminium  
 DOORS: Aluminium

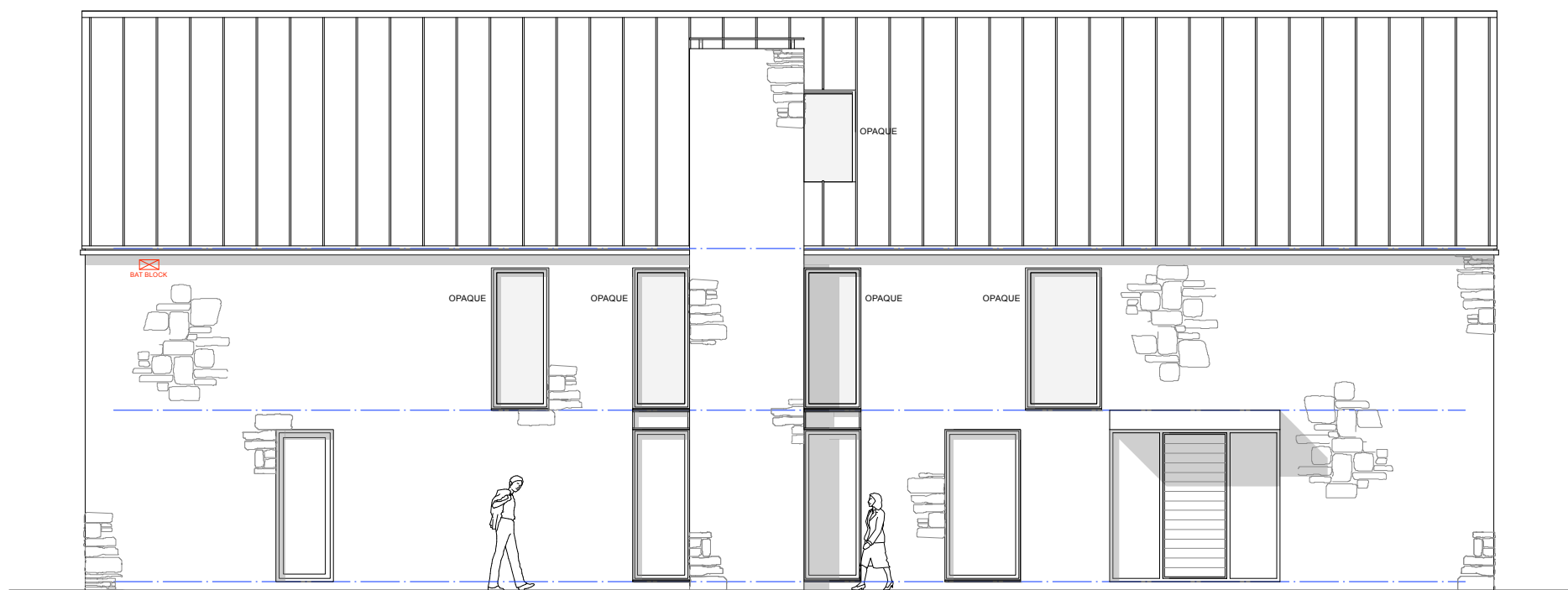

SOUTHWEST ELEVATION 1:100



NORTHWEST ELEVATION 1:100

A REVISED DESIGN 09.02.24

CONTRACTORS TO CHECK ALL DIMENSIONS ON SITE BEFORE FABRICATION AND REPORT ANY DISCREPANCIES BEFORE PROCEEDING. REPRODUCTION OF THESE DRAWINGS IS STRICTLY PROHIBITED WITHOUT CONSENT FROM GW ARCHITECTS LTD.

CLIENT  
**Mr + Mrs BATES** **A3**

PROJECT  
 HIGHER CHURCHTOWN FARM  
 Corey's Field  
 Tresmeer  
 Launceston  
 PL15 8QT

DRAWING TITLE  
 RESIDENTIAL DEVELOPMENT  
 Plot 1: Elevations Sheet 1 of 2

SCALE 1:100	DATE February 2023	STAGE Planning
JOB AND DRAWING NUMBER 0536 - 06	REVISION A	

**GW ARCHITECTS LTD**  
 LADFORD MILL, SHEBBEAR, DEVON, EX21 5QY  
 www.gw-architects.co.uk 01409 281362