

**EXISTING MATERIALS**  
 Walls: stone, brick infill and detailing, painted render  
 Roof: slate, terracotta decorative ridge tiles  
 Windows: timber  
 Rooflights: aluminium  
 Guttering: UPVC

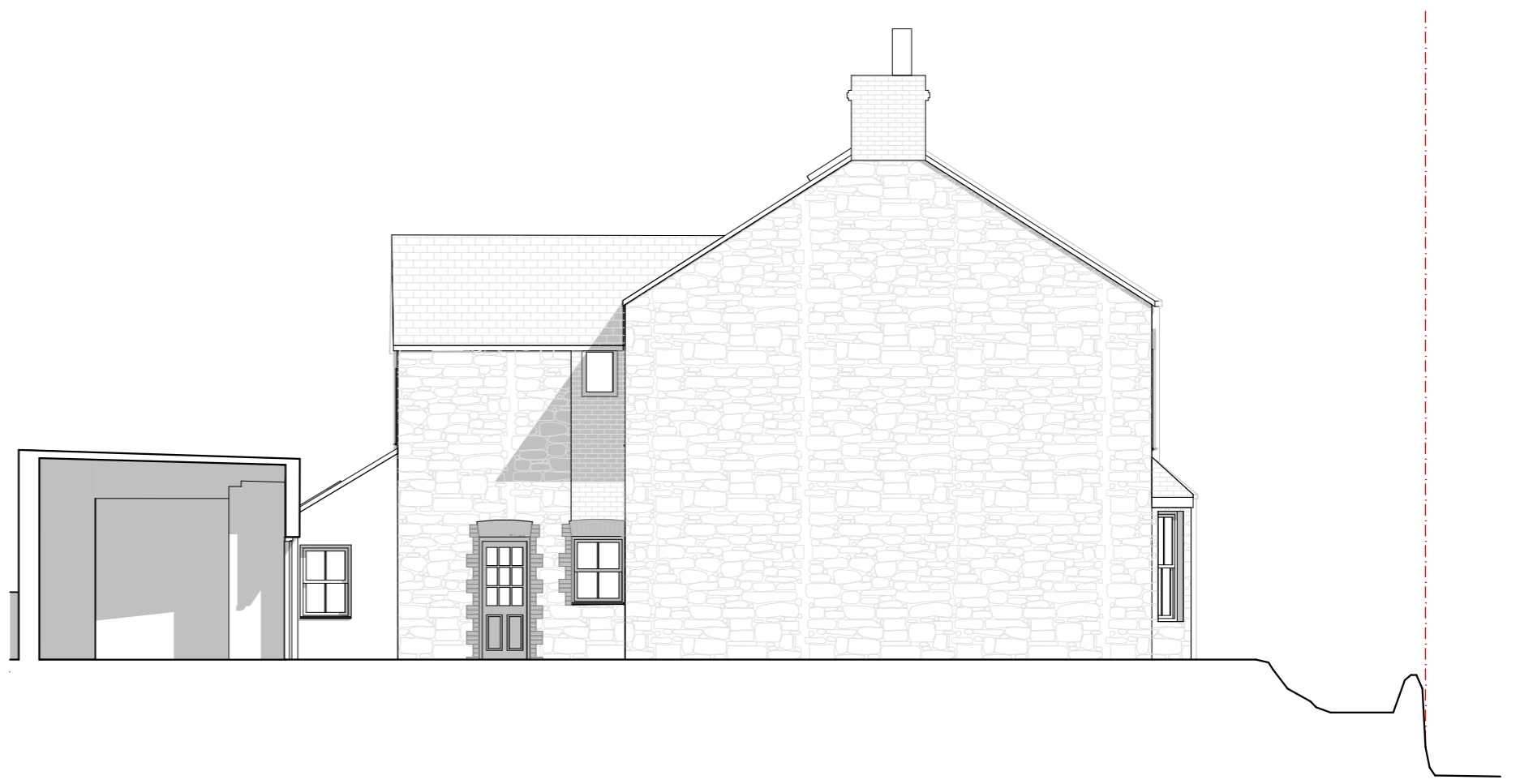

E-01 EXISTING NORTH ELEVATION 1:100



E-02 EXISTING EAST ELEVATION 1:100



E-03 EXISTING SOUTH ELEVATION 1:100

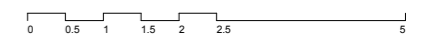

Rev:	Date:	Description:	By:

The copyright of this drawing and design remains the intellectual property of the designers and may not be used without written permission. Do not scale for construction purposes. Verify all dimensions on site, through a measured survey, before commencing work or preparing construction drawings. Report any discrepancies, errors or omissions to the designers and await further instructions before the commencement of works. All building materials, components and workmanship to comply with the appropriate public health acts, building regulations, British standards, codes of practice and the appropriate manufacturer's recommendations. Ensure all works are carried out within the prescribed hours of work and that all tools are of a non-percussive type where possible. Refer to the relevant drawings or method statement for all specialist work.

Project: 4 Rosemundy, St Agnes, TR5 0UF	
Project Number: 177	Date: 26/11/2020
Scale: 1:100 @A3	Drawn By: JR

Drawing Number: P.04	Revision:
Title: EXISTING ELEVATIONS	
COAL Ltd., 26 Goonbell, St Agnes, TR5 0PN	
hello@coalcornwall.com	www.coalcornwall.com

**COAL**  
 architecture &  
 interior design