

SIDE ELEVATION

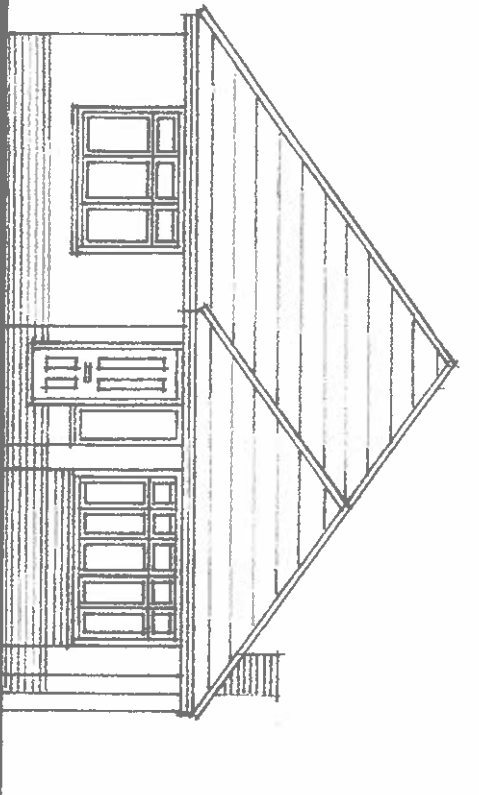

FRONT ELEVATION

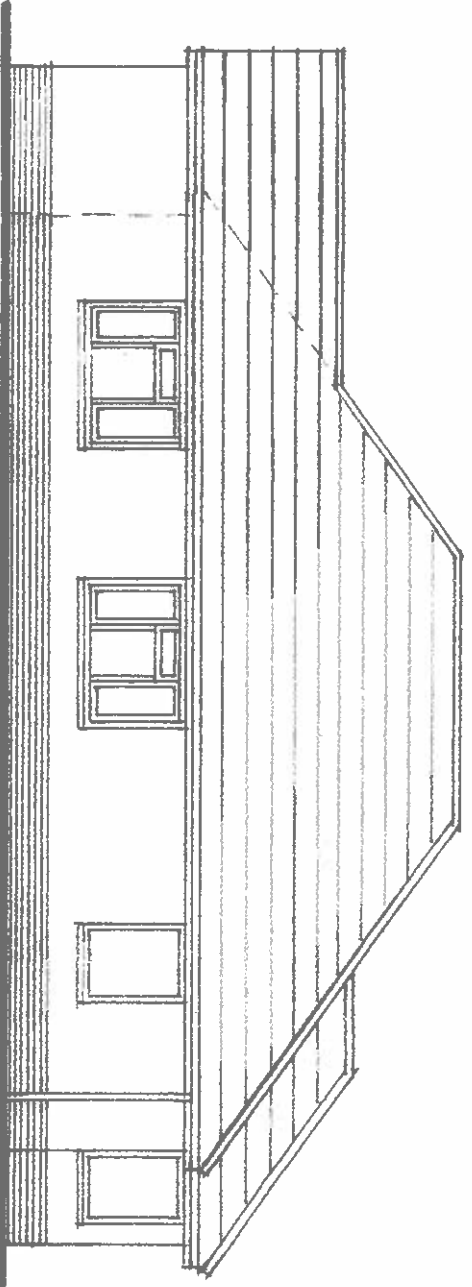

SIDE ELEVATION

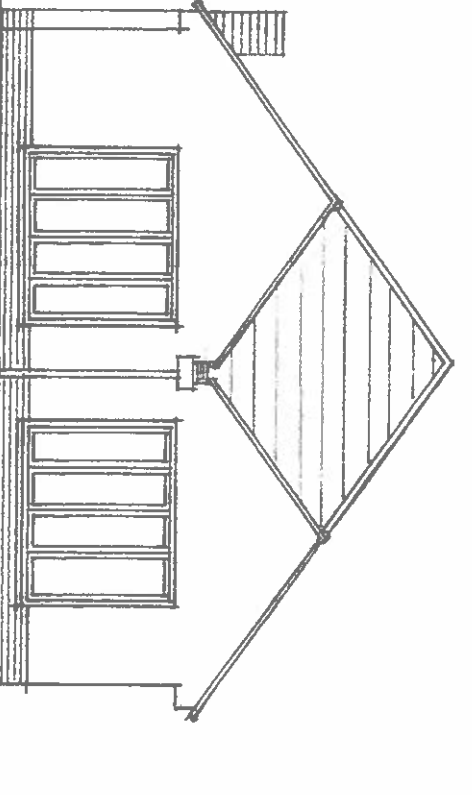

REAR ELEVATION

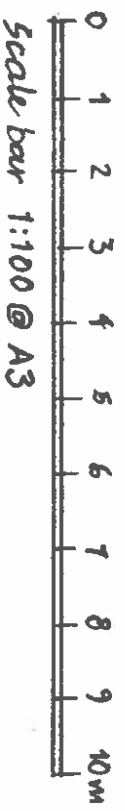

16 FEB 2024

BRIEF MATERIALS SPECIFICATION

Roof	Brown concrete interlocking tiles
Walls	Rendered block & brick plinth
Windows & Doors	White upvc double glazed sealed units
R/W gonds	Black rainwater pipes

ALL TO MATCH EXISTING

Proposed Single Storey Rear Extension
24 West Town Road, Backwell

Bristol, BS48 3HH

PROPOSED ELEVATIONS

Scale: 1:100

Date: Feb 2024

Dwg No. 5