

Copyright in the design and this drawing is the property of RESI. Reproduction in whole or in part without the written consent of RESI is prohibited. This drawing must be used in conjunction with all other relevant architectural and structural drawings.  
RESI accepts no liability for any expense, loss or damage of whatsoever nature and however arising from any variations which have not been referred to them and their approval obtained.  
Plans not to actual scale. Do not scale, except unless for planning purposes. All dimensions to be checked on site prior to construction and completion. All discrepancies to be reported to RESI immediately.

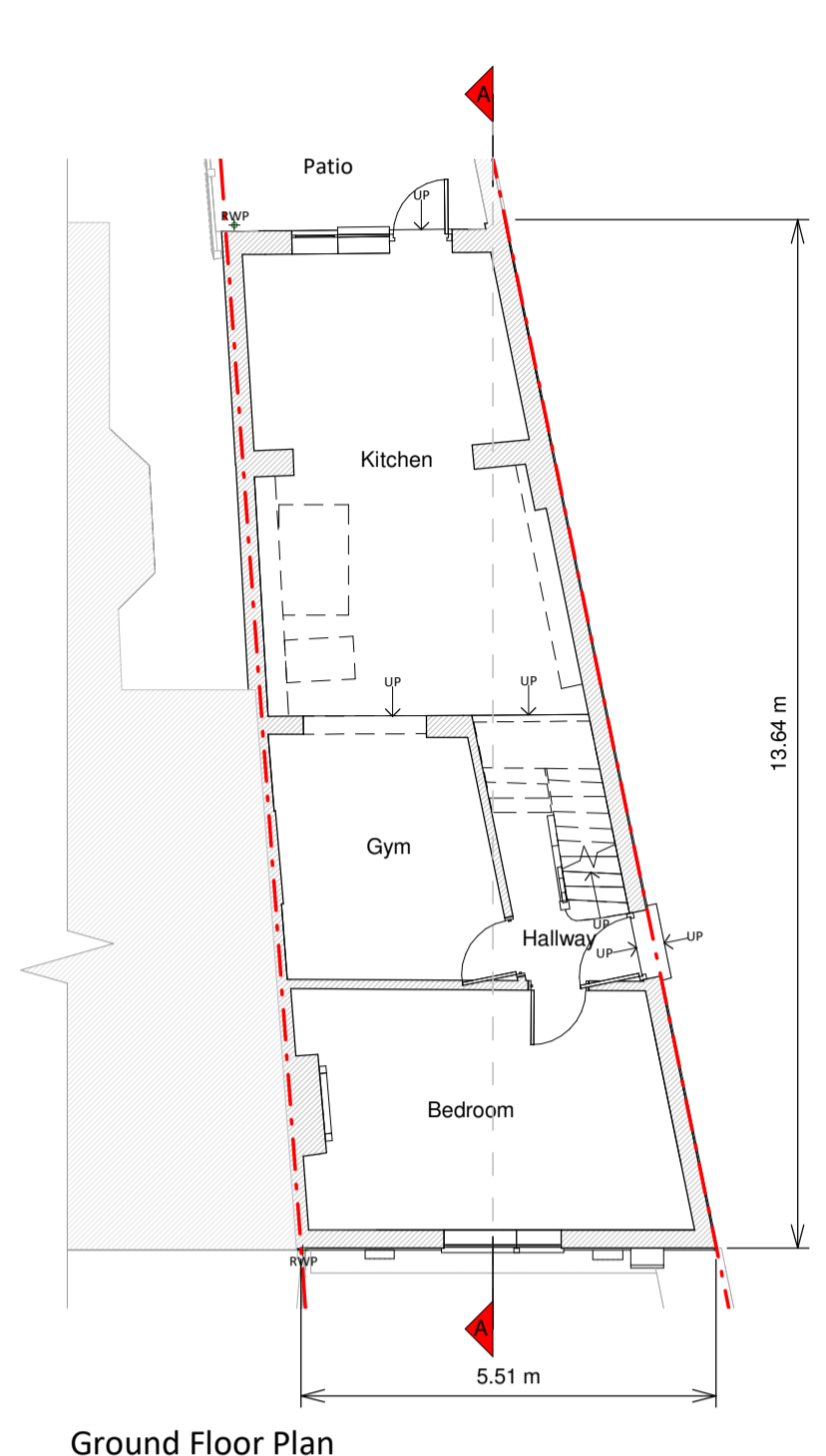

Ground Floor Plan

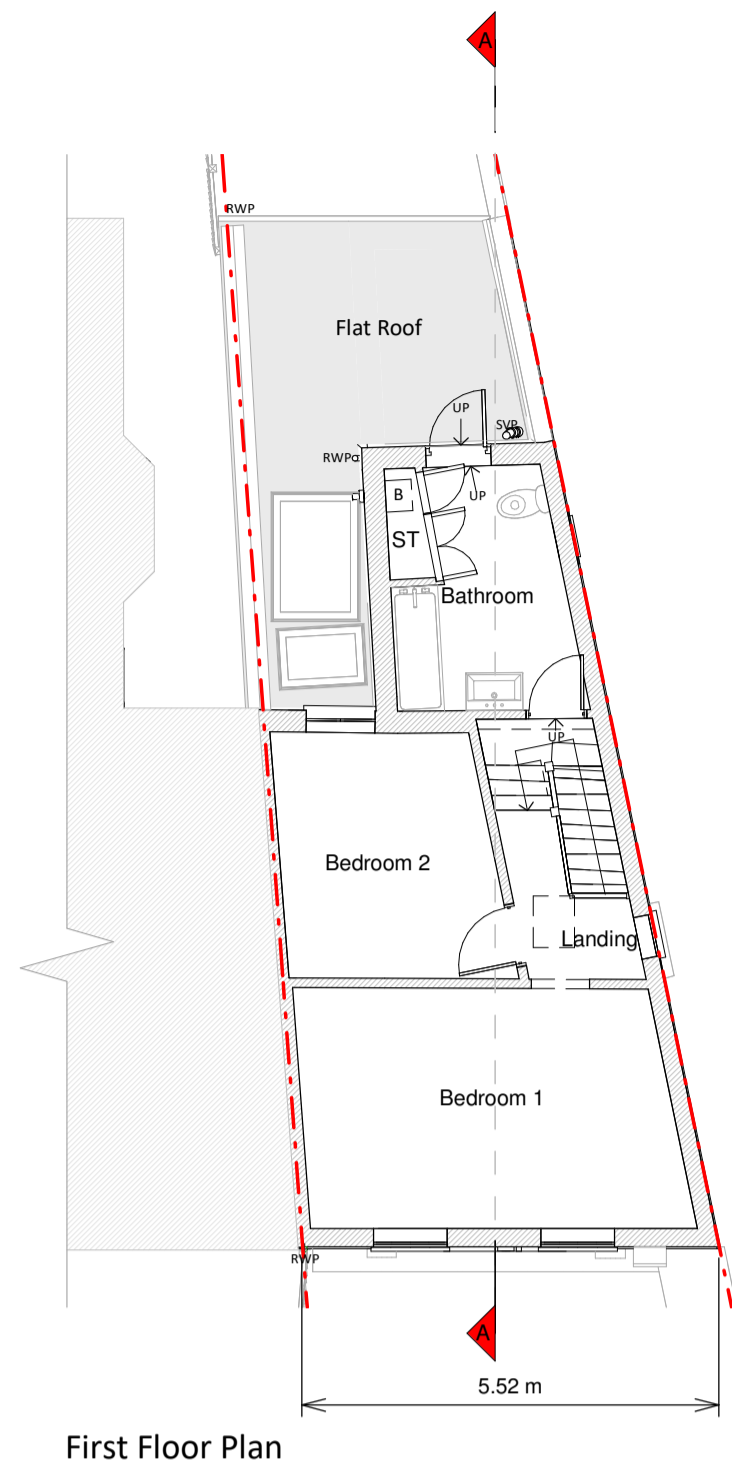

First Floor Plan

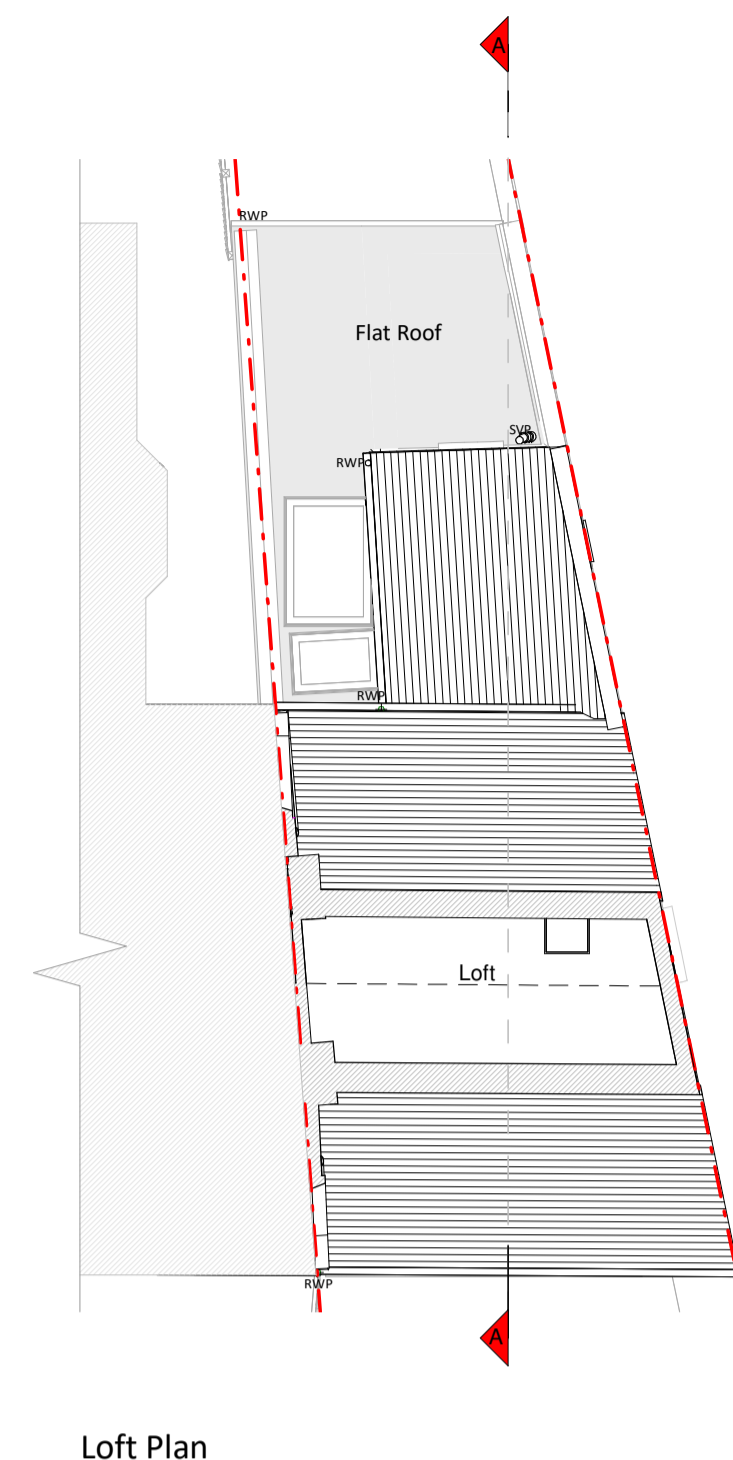

Loft Plan

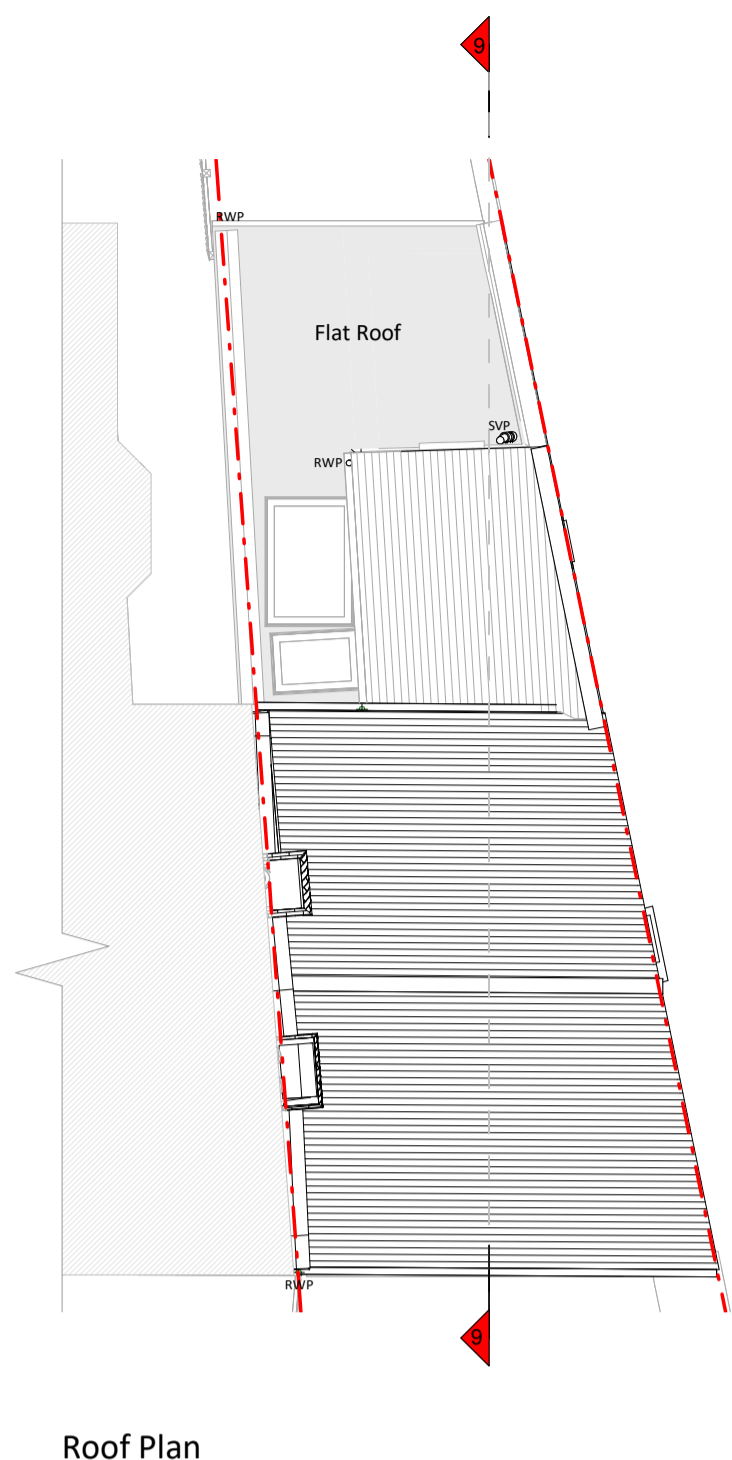

Roof Plan

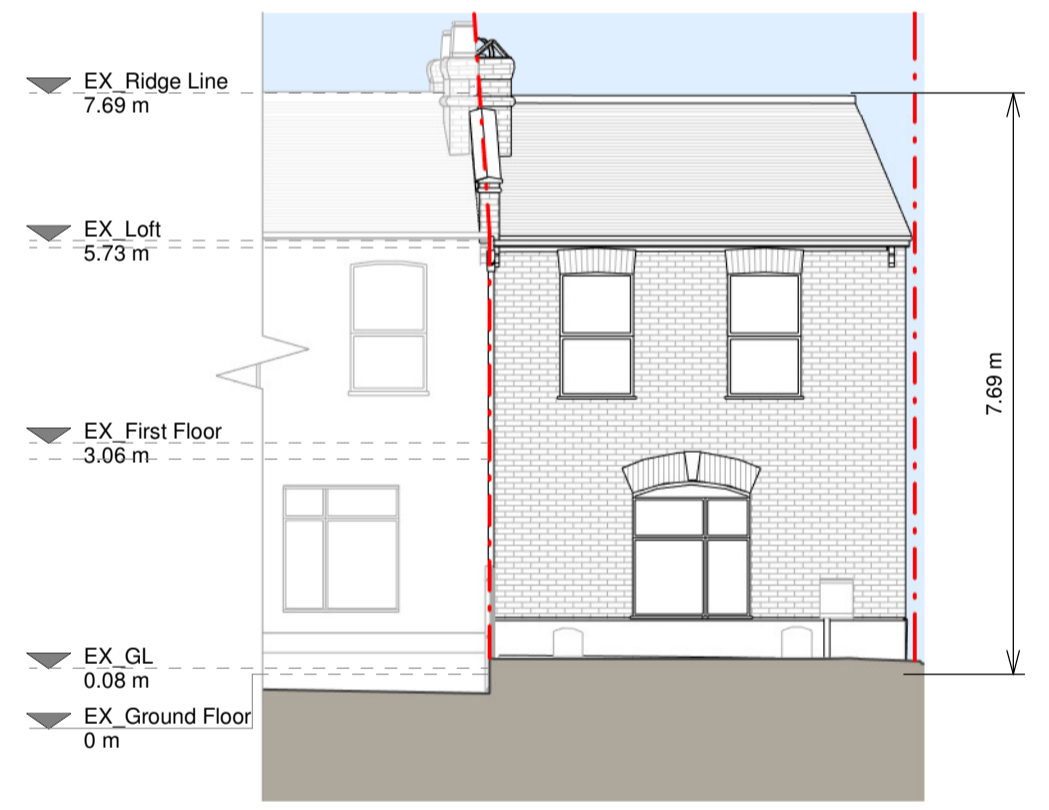

Front Elevation

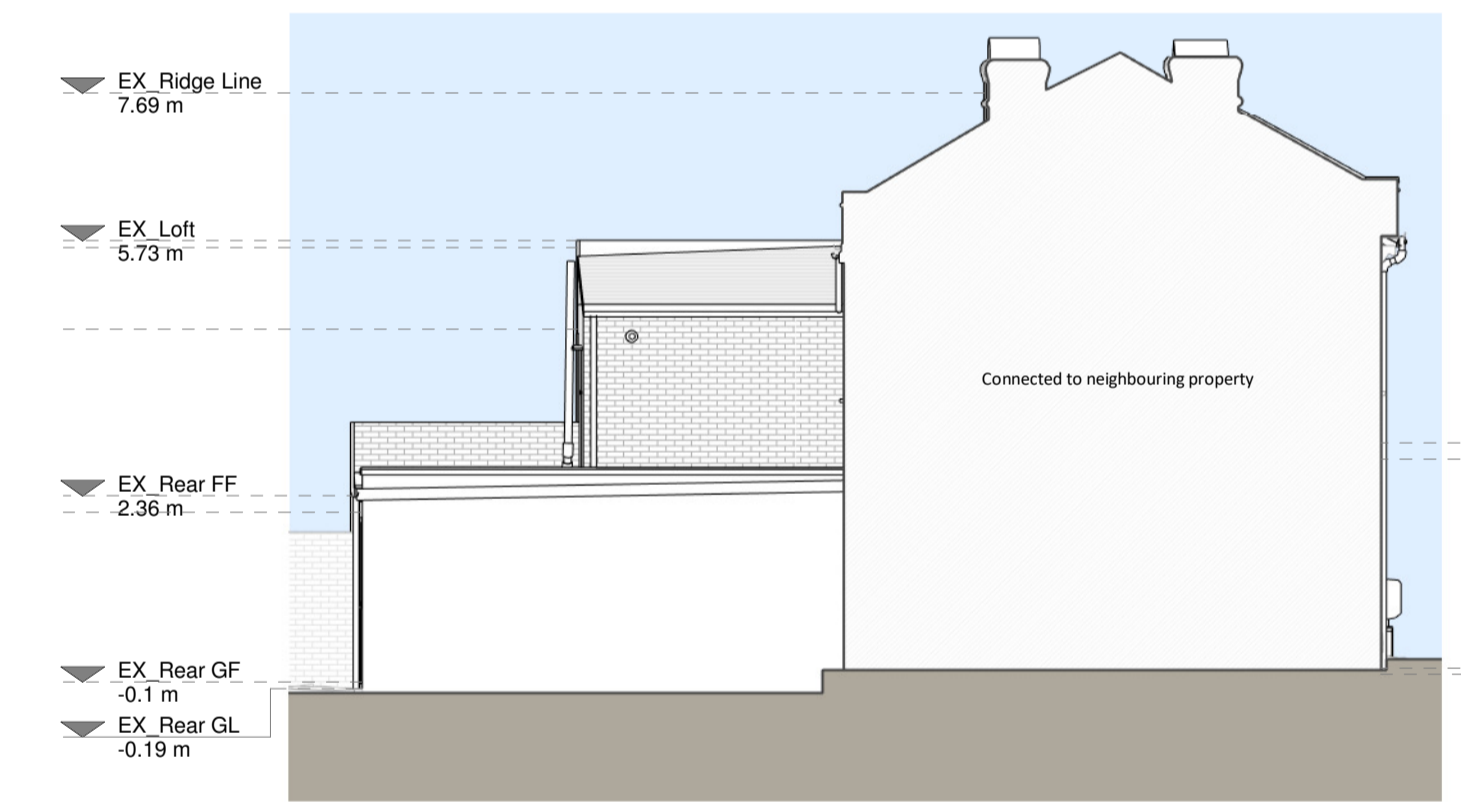

Left Side Elevation

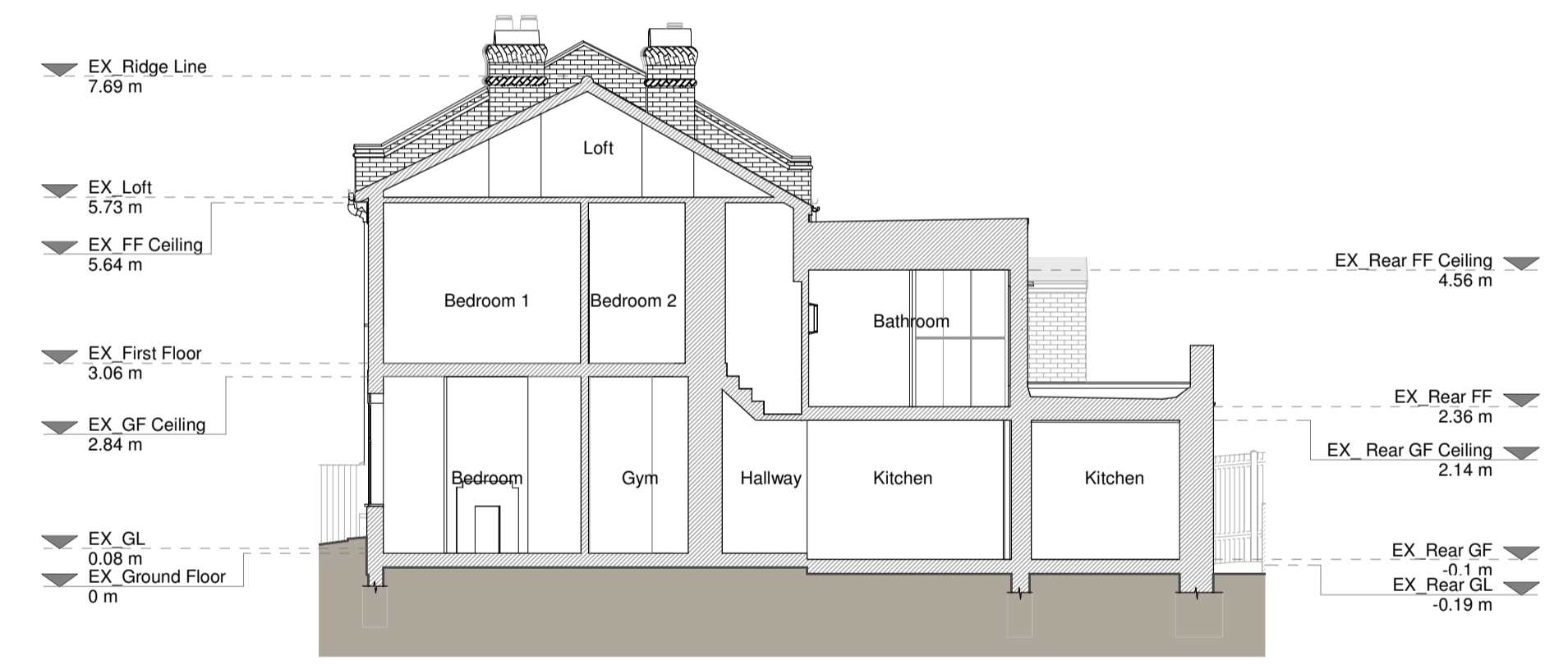

Section A - A

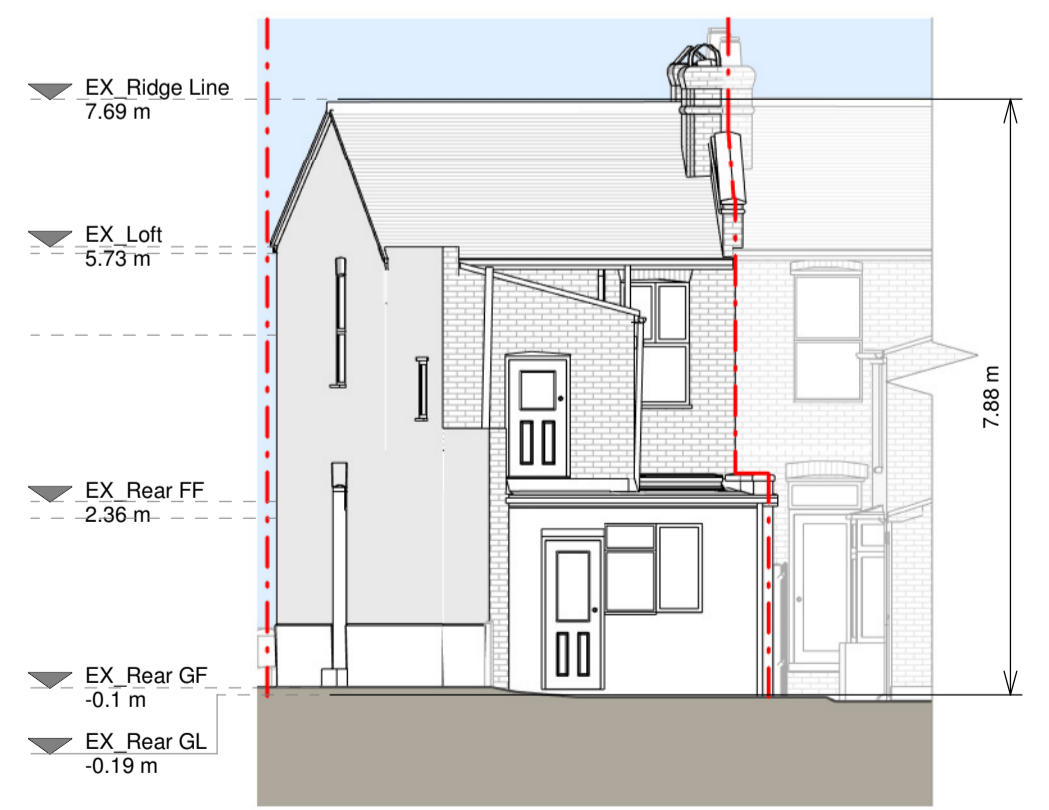

Rear Elevation



Right Side Elevation

**Existing Materials:**  
 Bricks / Walls - London stock brick, white smooth render  
 Pitched roof - Concrete tile roof  
 Flat roof - Flat flat roof  
 Windows - White uPVC framed windows  
 Doors - White timber front door, white uPVC glazed doors  
 RWP's / Gutters / Fascias - Black uPVC downpipes and gutters, white timber banded fascias

**KEY**

	Existing walls		Boundary line
	Existing furniture		Level line
			1.5m head height
			1.8m head height

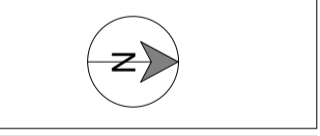

**Revision**

Rev	Notes	Date
A	Planning Issue	29/02/2024



200 Title  
 Proposed first floor rear extension, loft conversion with rear main dormer, raised ridge, outrigger dormer and all associated works at 51 Archdale Road, London, SE22 9HL

Drawing Status  
 Planning Drawings

Client  
 Safa Ali

Drawing Title  
 Existing Drawings

Scale 1:100 @ A1	Drawn AR
Date Feb 2024	Checked JC
Drawing No. 8195049-1100	Rev. A

