

Copyright in the design and this drawing is the property of RESI. Reproduction in whole or in part is forbidden without written sanction of RESI. This drawing must be read in conjunction with all other relevant documentation and drawings.

RESI accepts no liability for any expense, loss or damage of whatsoever nature and however arising from any variation which has not been referred to them and their approval obtained.

Print out to actual scale. Do not scale, except unless for Planning purposes. All dimensions to be cross-checked on-site prior to manufacture and construction. Any discrepancies to be reported to RESI immediately.

**NOTES**

**KEY**

▨ Neighbouring context    - - - Boundary line

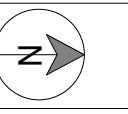

**Revision**

| Rev | Notes          | Date       |
|-----|----------------|------------|
| A   | Planning Issue | 29/02/2024 |
|     |                |            |
|     |                |            |
|     |                |            |
|     |                |            |



Job Title  
**Proposed first floor rear extension, loft conversion with rear main dormer, raised ridge, outrigger dormer and all associated works at 51 Archdale Road, London, SE22 9HL**

Drawing Status  
**Planning Drawings**

Client  
**Safa Ali**

Drawing Title  
**Block Plans**

Scale  
**1 : 200 @ A3**

Drawn  
**AR**

Date  
**Feb 2024**

Checked  
**JC**

Drawing No.  
**B195049-3000 ( Option 1 )**

REV  
**A**

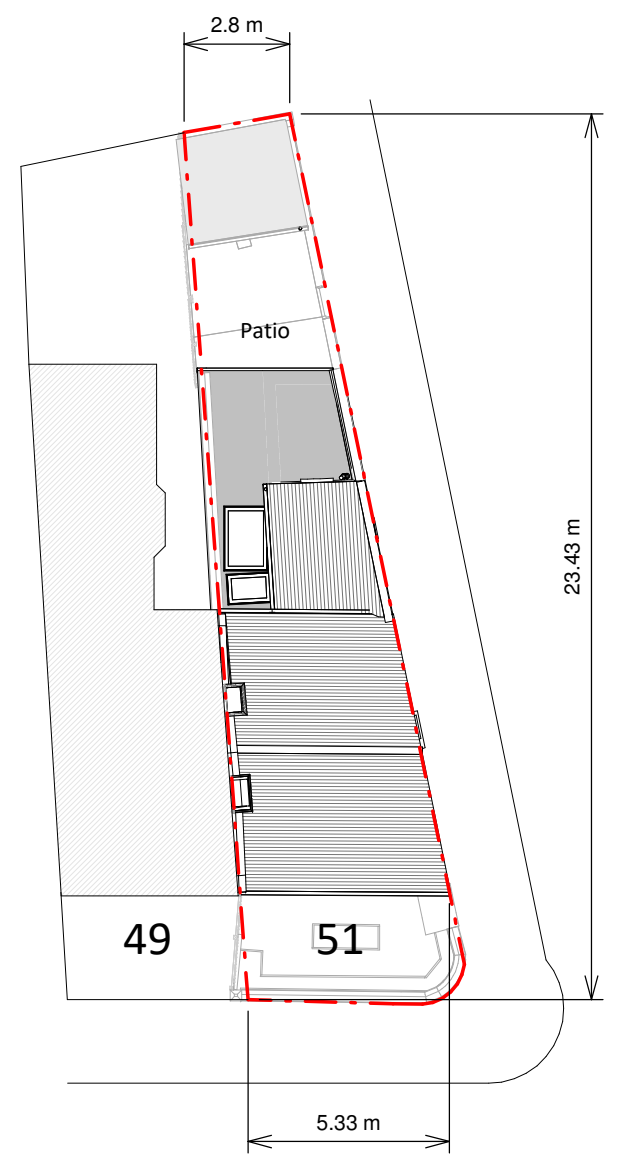

Archdale Road

Existing Block Plan



Archdale Road

Proposed Block Plan

