

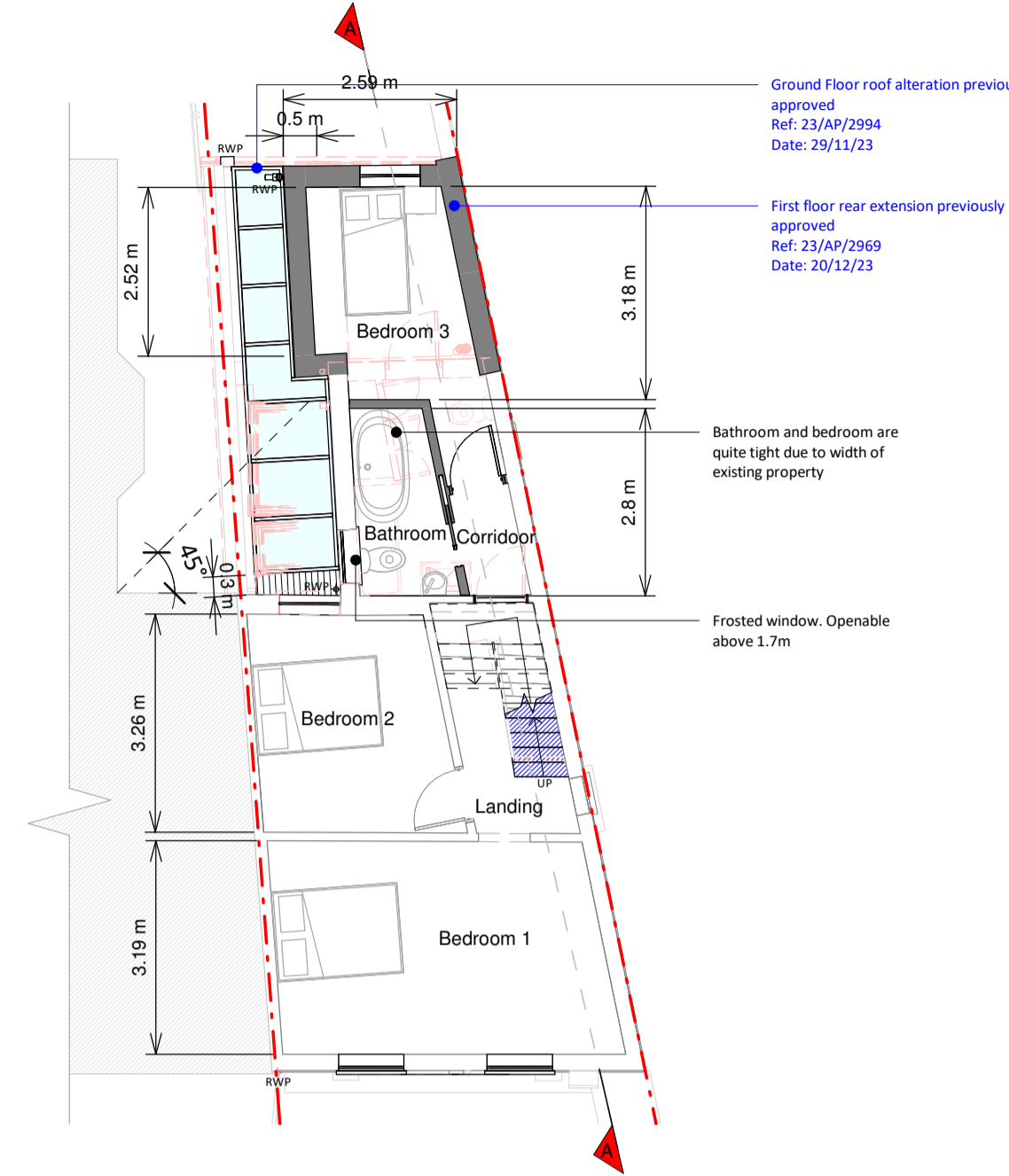

Ground Floor Plan



First Floor Plan



Loft Plan

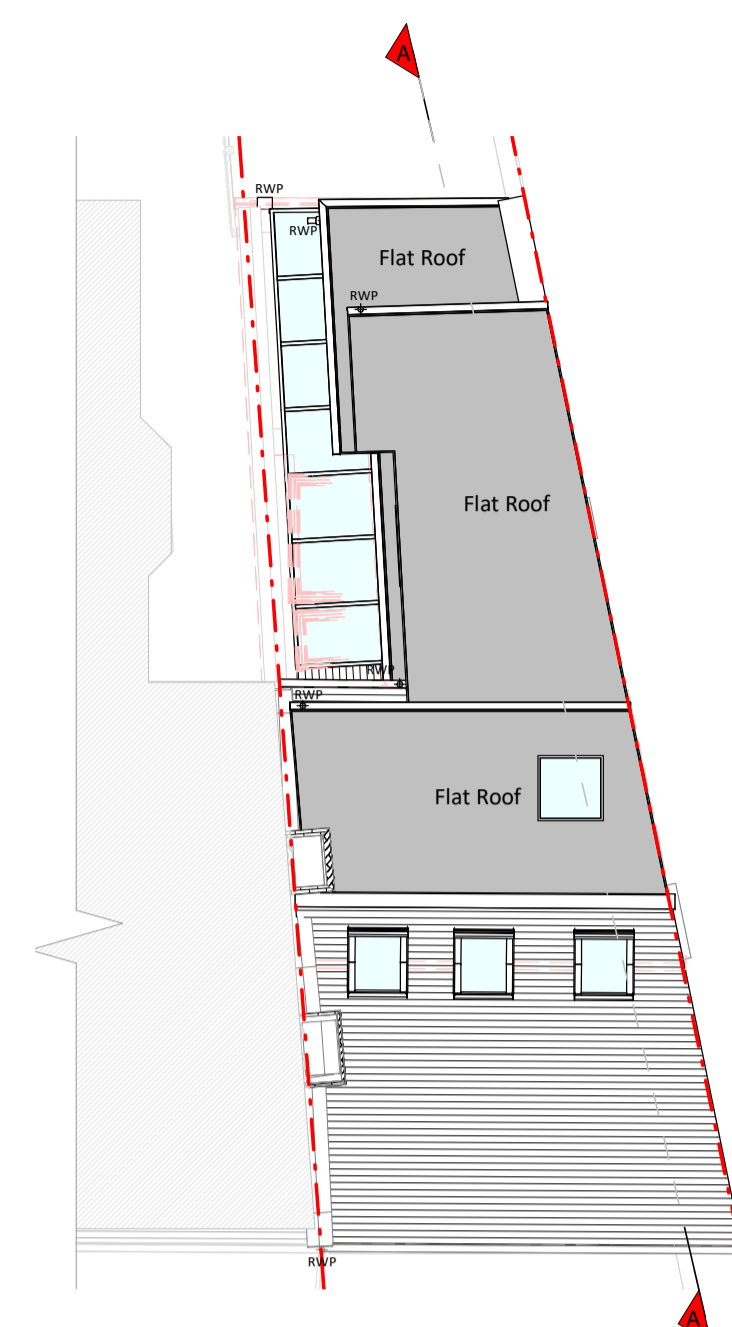

Roof Plan

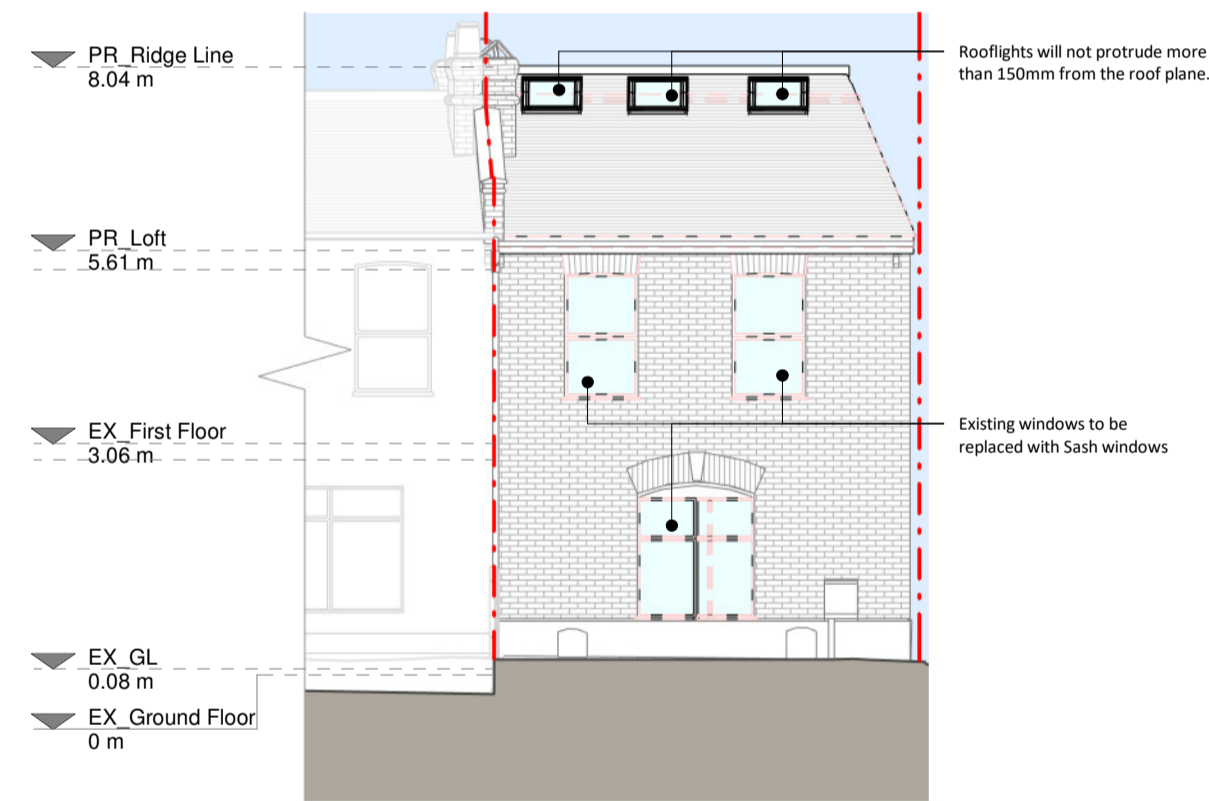

Front Elevation

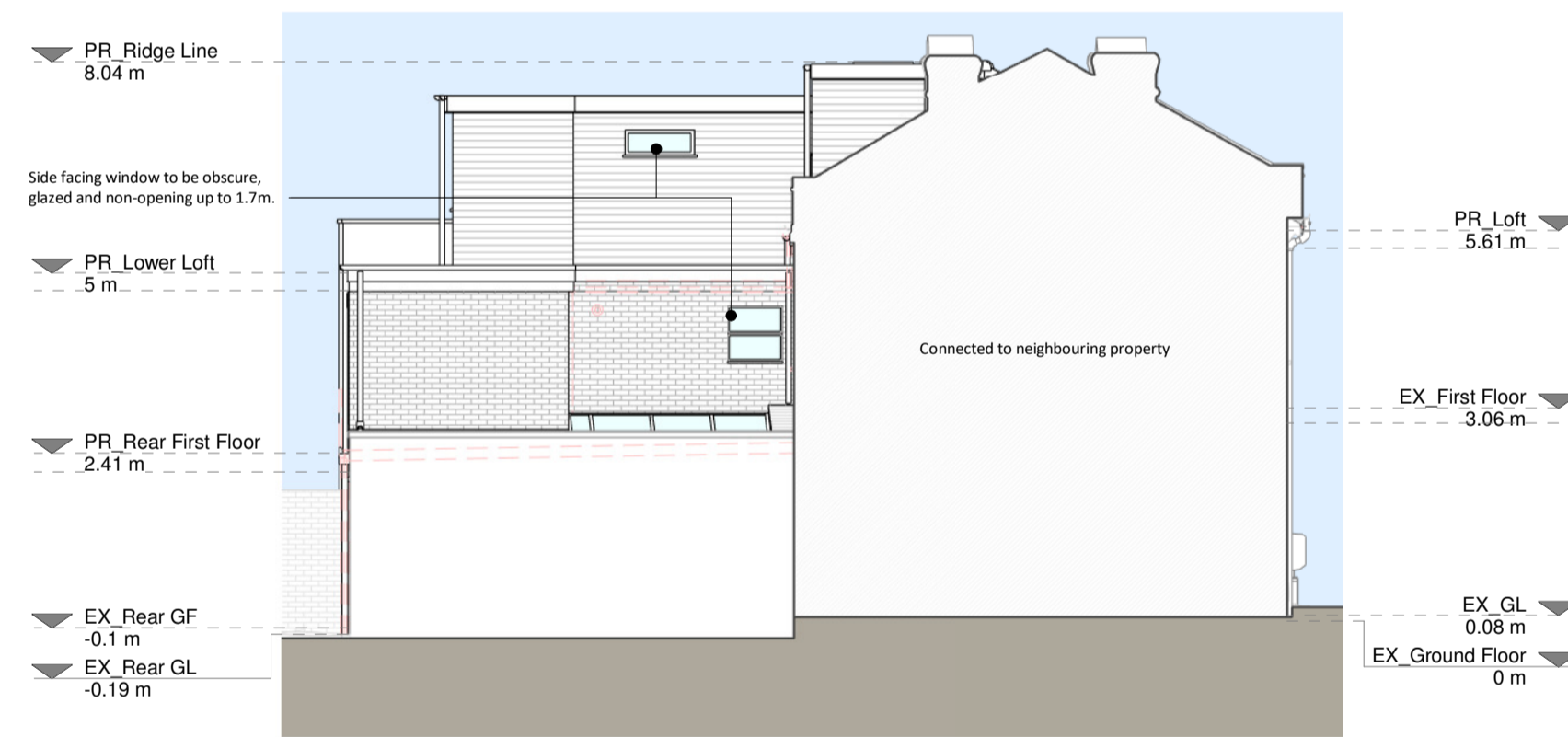

Left Side Elevation

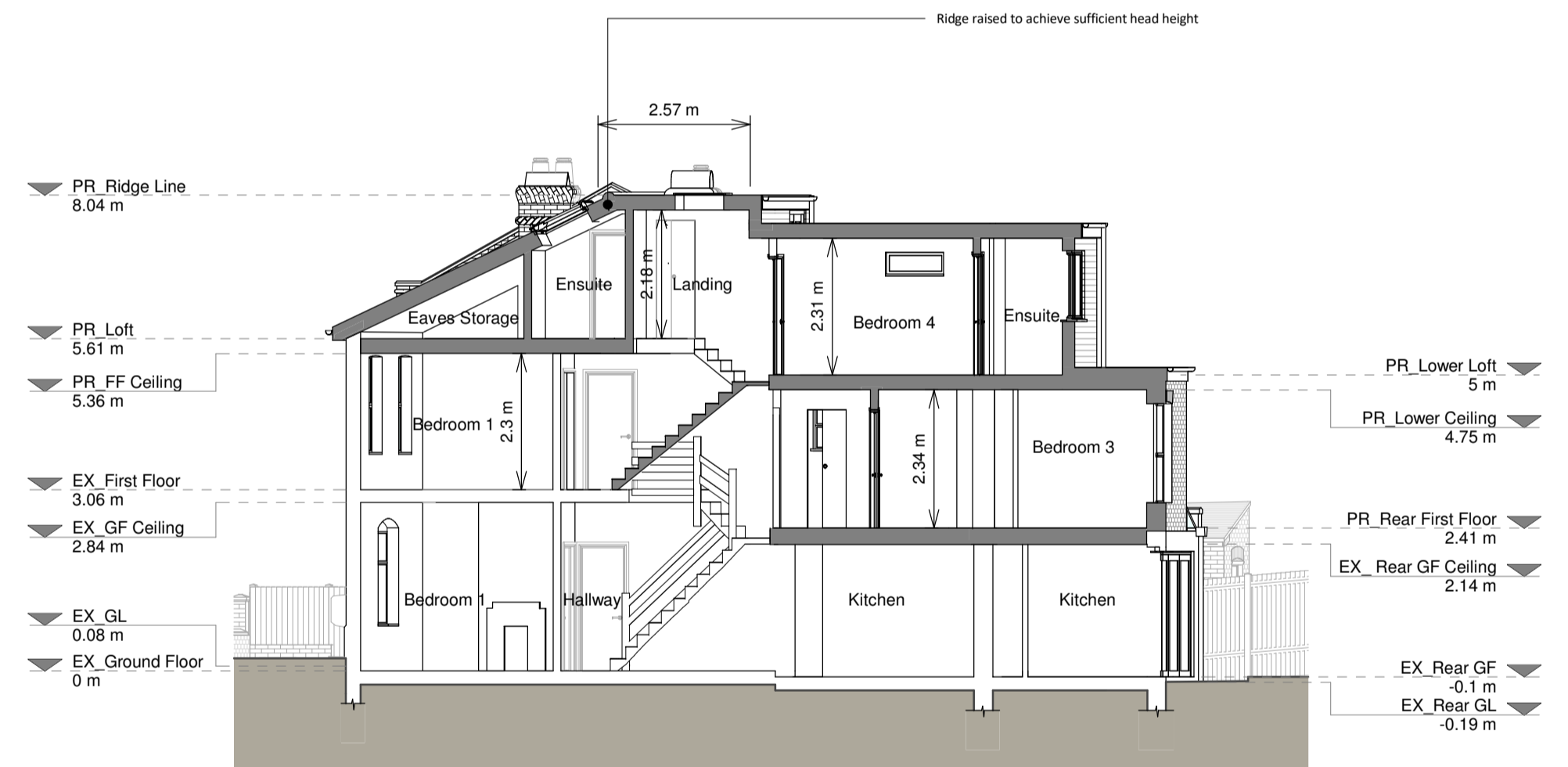

Section A - A



Rear Elevation



Right Side Elevation

**Proposed Materials**

- Brickwork / Walls - London stock brick to match existing and lead timber sash for dormer
- Flat roof - Fibreglass
- Windows - Timber framed sash windows
- Roofs / Gates / Fences - Black uPVC downpipes and gutters, black timber board fence

**KEY**

- Existing walls
- Proposed walls
- Proposed furniture
- Proposed staircase
- Proposed windows
- Proposed rooflight
- Boundary line
- Proposed beam
- Proposed drainage
- Existing removed
- 1.5m head height
- 1.8m head height

**Revision**

Rev	Notes	Date
A	Planning Issue	29/02/2024

**RESI**  
Grow your home

300 Title  
Proposed first floor rear extension, loft conversion with rear main dormer, raised ridge, outrigger dormer and all associated works at 51 Archdale Road, London, SE22 9HL

Drawing Title  
Proposed Drawings

Client  
Safa Ali

Drawing Title  
Proposed Drawings

Scale 1:100 @ A1	Drawn AR
Date Feb 2024	Checked JC
Drawing No. B195049-3100 (Option 2)	Rev. A

