

NORTH - WEST ELEVATION ~

* INEIL ROOFING, K
REMOVE GLAZING, K
& ADD ROOF LIGHTS

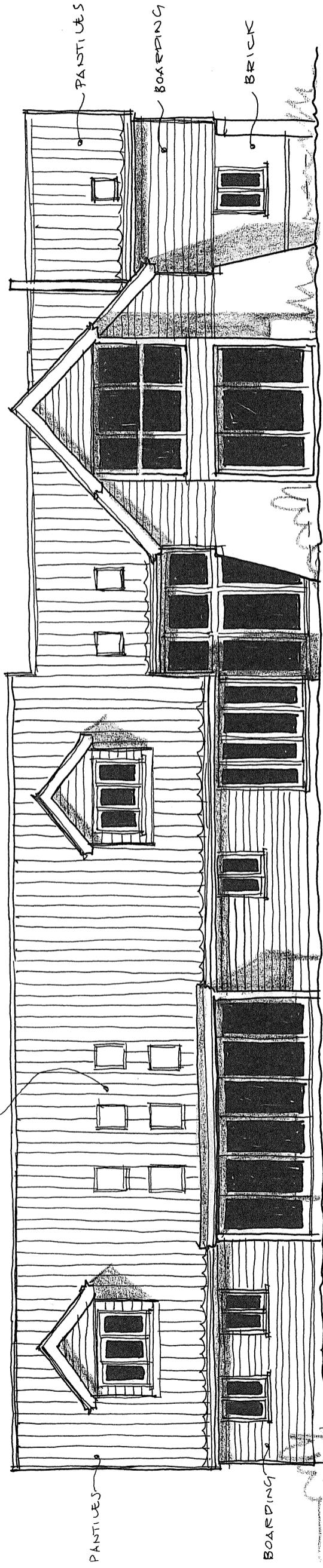

SOUTH - WEST ELEVATION ~ 1:100

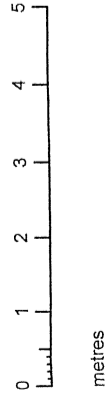

Client	MR & MRS J REINMAN	Scale:	1:100
Project:	PROPOSED ALTS & EXTS, MILL ROAD, GRIMSTONE END, PAKENHAM	Date:	JAN 2024
Drawing:	DETAILED PLANNING	Contract:	4025
		Drg No.	11

BROWN & SCARLETT
ARCHITECTS
 1 Old Hall Barns, Thurston Road
 Pakenham, IP31 2NG
 Tel: 01284 768800
 info@brownandscarlett.co.uk