

**NOTE** DO NOT SCALE THIS DRAWING - USE DIMENSIONS  
 The Contractor is to check and verify all dimensions on site before starting work and report any omissions or errors.  
 This drawing is to be read in conjunction with all relevant consultants and specialists drawings.  
 This Drawing is Copyright  
 This drawing is issued for the sole and exclusive use of the named recipient. Distribution to any third party is on the strict understanding that no liability is accepted by Thurlow Architects for any discrepancies, errors or omissions that may be present, and no guarantee is offered as to the accuracy of information shown.

REVISIONS				
Rev	Notes	By	Date	

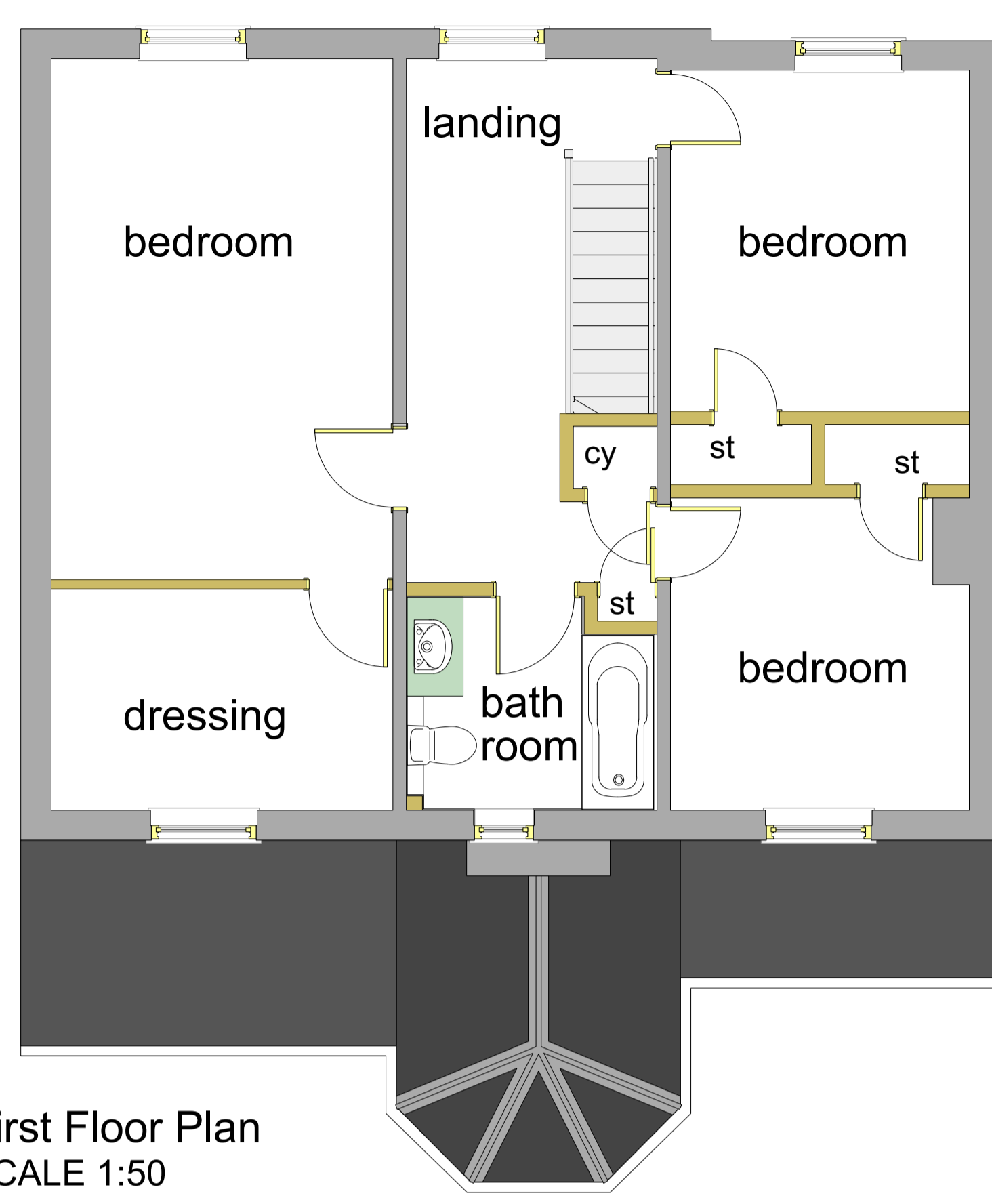
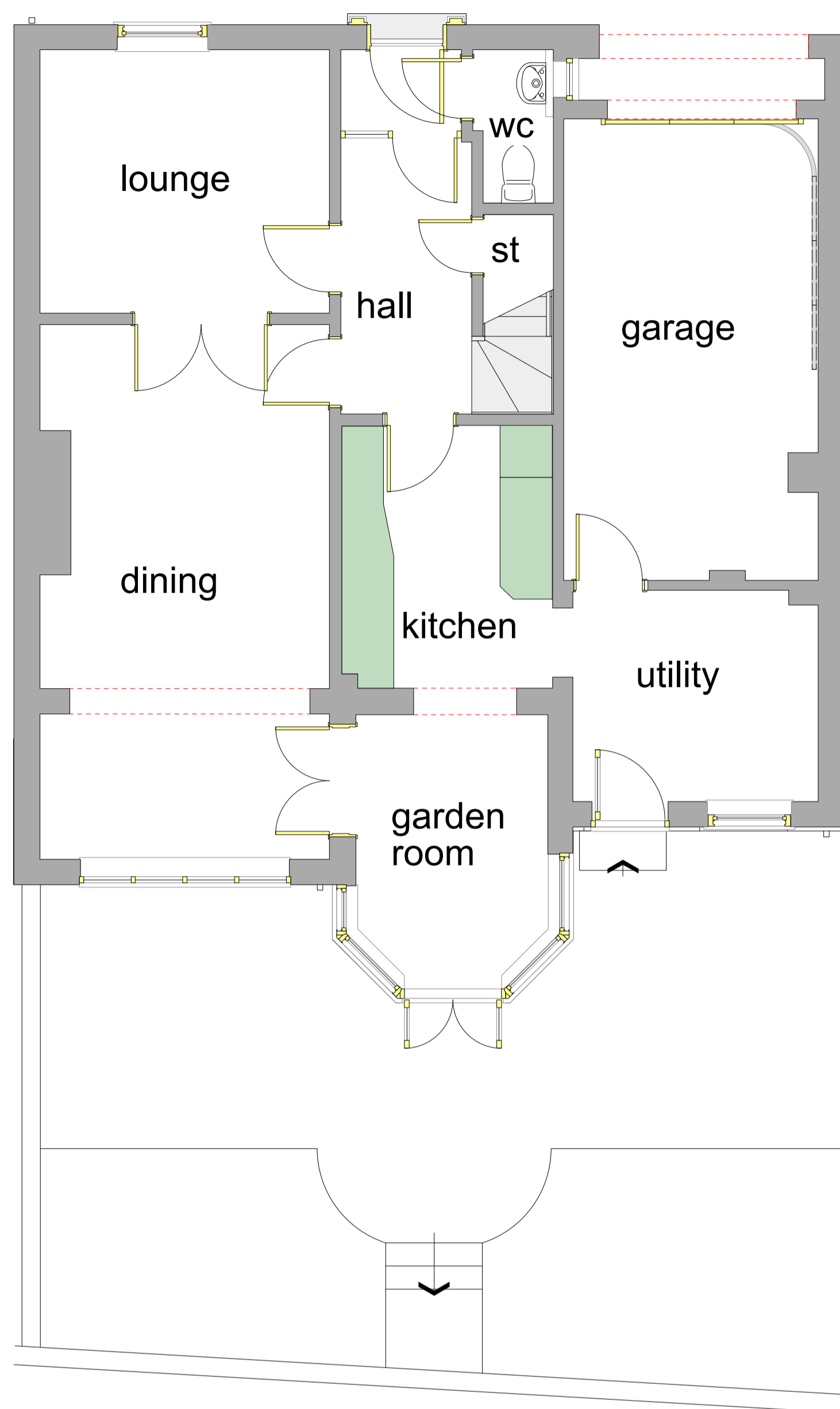

Ground Floor Plan  
SCALE 1:50

# BRIDEWELL LANE

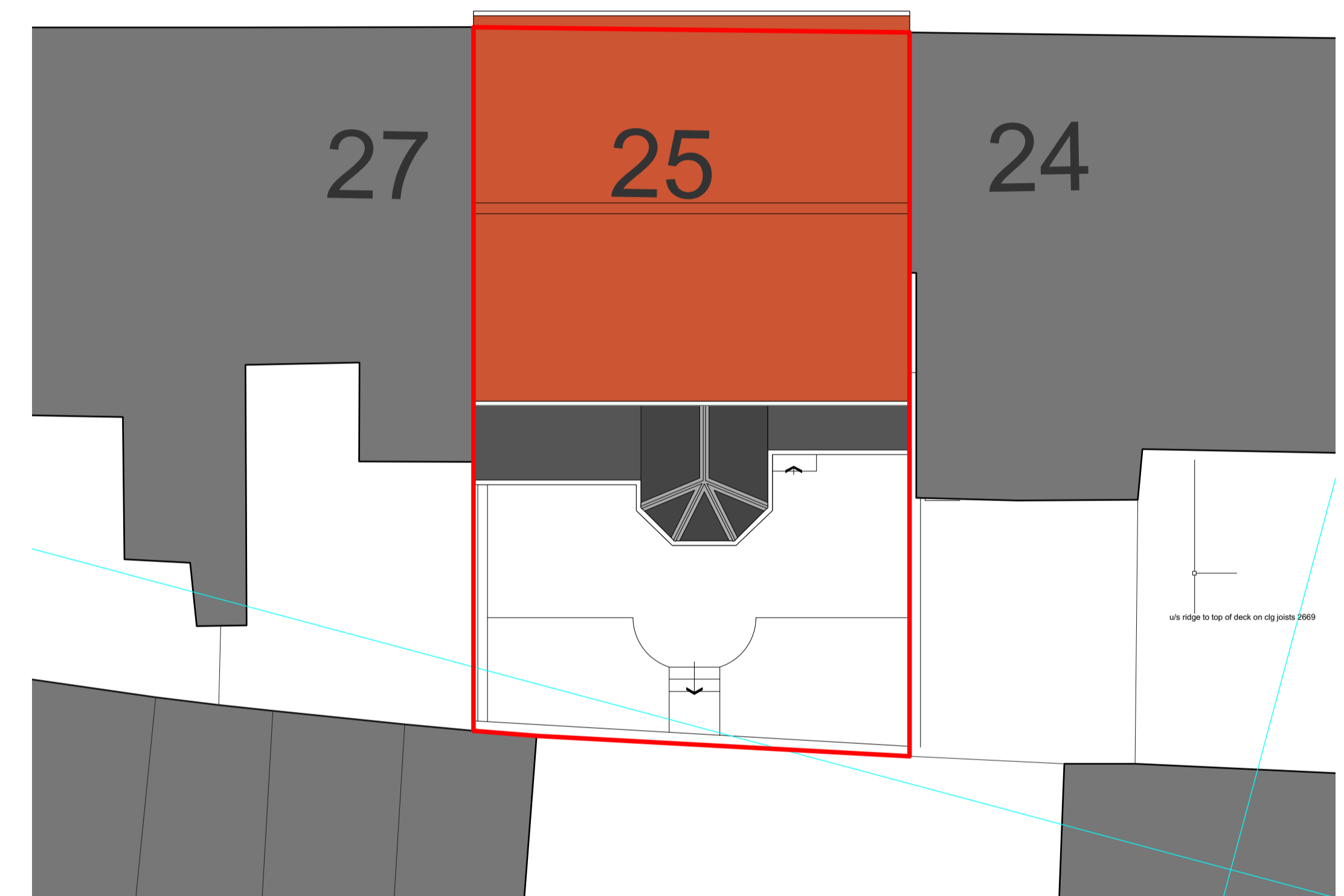

Produced on 21 February 2024 from the Ordnance Survey National Geographic Database and incorporating surveyed revision available at this date.  
 This map shows the area bounded by 585457 263937,585599 263937,585599 264079,585457 264079,585457 263937  
 Crown copyright and database rights 2024 OS 100054135. Supplied by copla ltd trading as UKPlanningMaps.com a licensed Ordnance Survey partner (OS 100054135).  
 Data licence expires 21 February 2025. Unique plan reference: v2e/1062903/1431636

Site/Block Plan  
SCALE 1:100

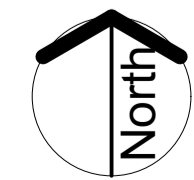

Location  
SCALE 1:1250



East Elevation (facing Bridewell lane)  
SCALE 1:50

West Elevation (facing garden)  
SCALE 1:50

## ThurlowArchitects

the studio  
 61 hardwick lane  
 bury st edmunds  
 suffolk, ip33 2rb  
 t: 01284 706805  
 info@thurlowarchitects.co.uk  
 www.thurlowarchitects.co.uk



client:  
**Mothersole Builders**  
 project:  
**25 Bridewell Lane**  
 Bury St Edmunds

drawing title:  
 Existing

project no:	dwg no:	rev:	drawn:	scale:	date:
9002	01		MH	Ind	Jan 24

drawing status: **Building Regulations**