

Existing Front Elevation (1:100)

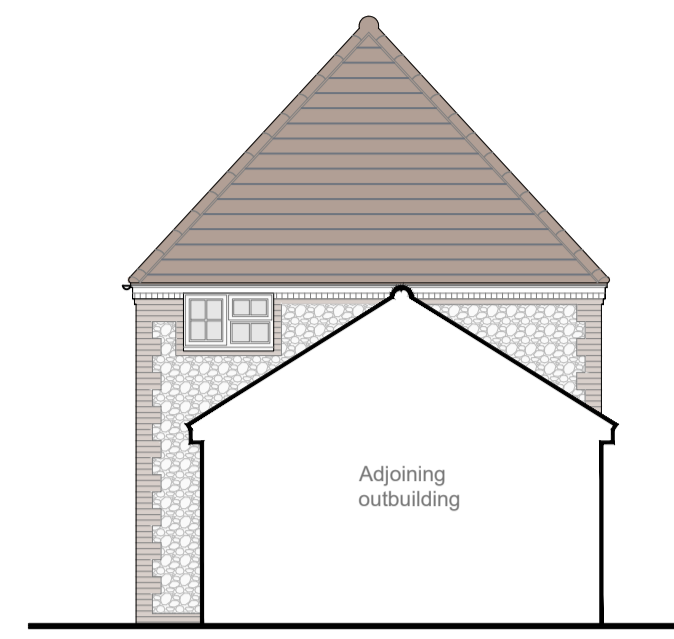

Existing Side 1 Elevation

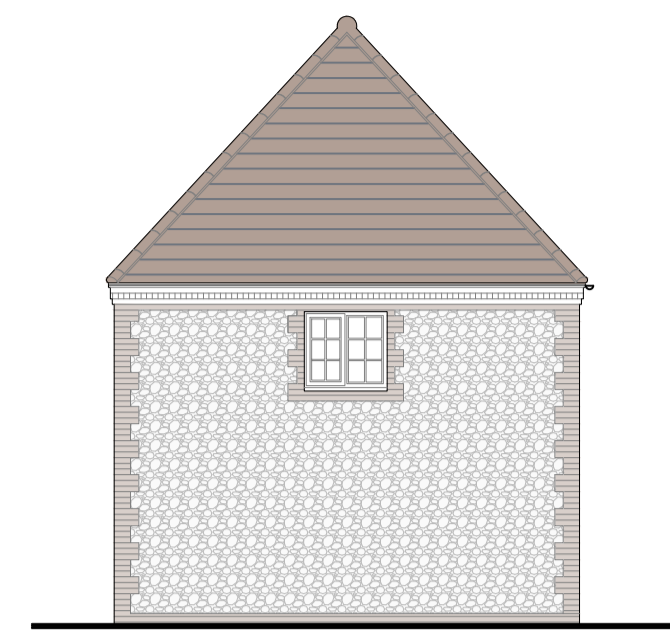

Existing Side 2 Elevation

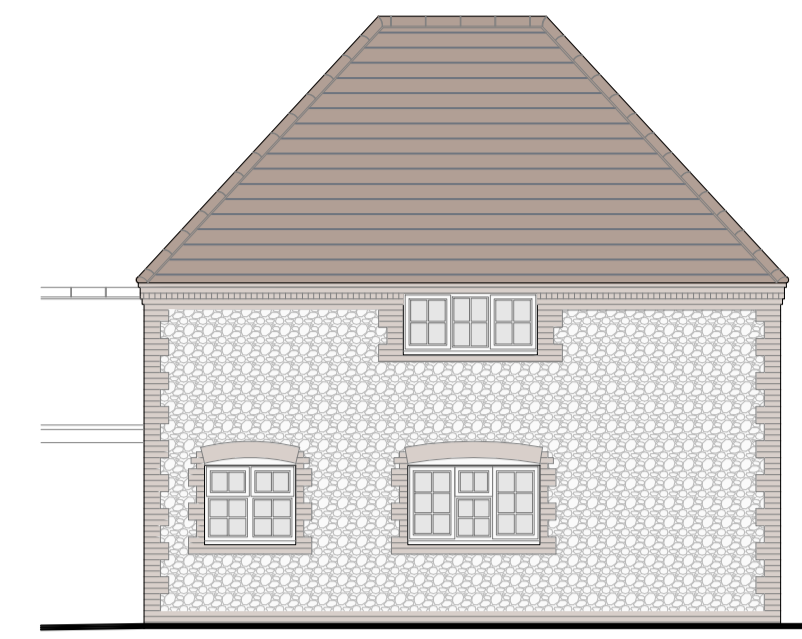

Existing Rear Elevation

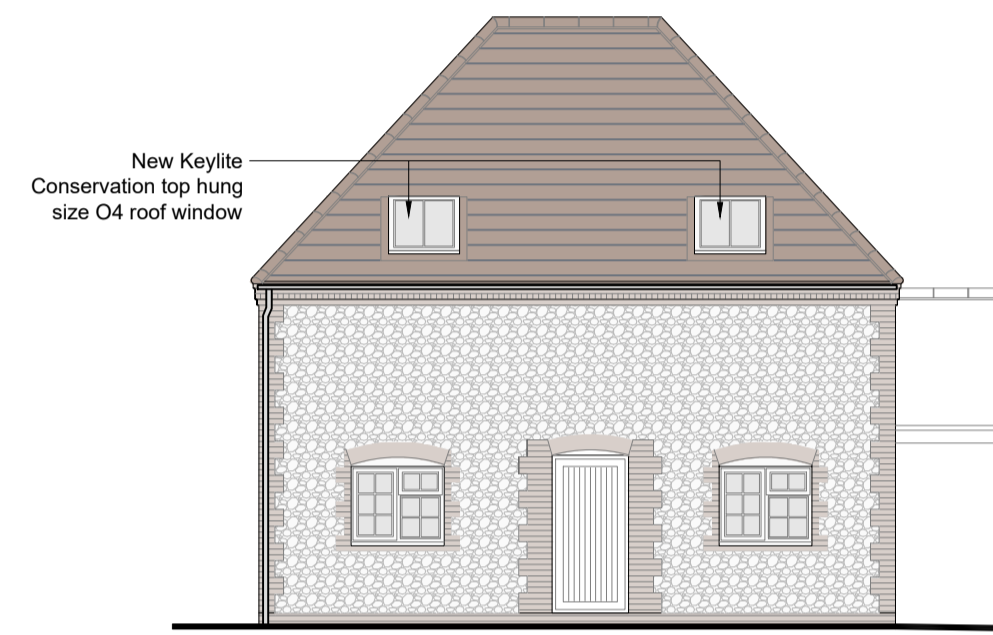

Proposed Front Elevation (1:100)

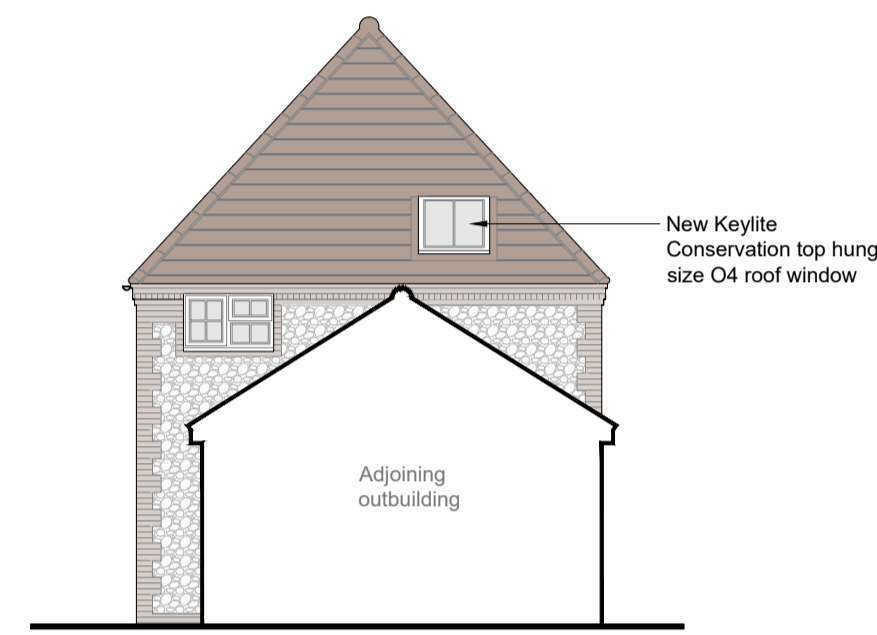

Proposed Side 1 Elevation

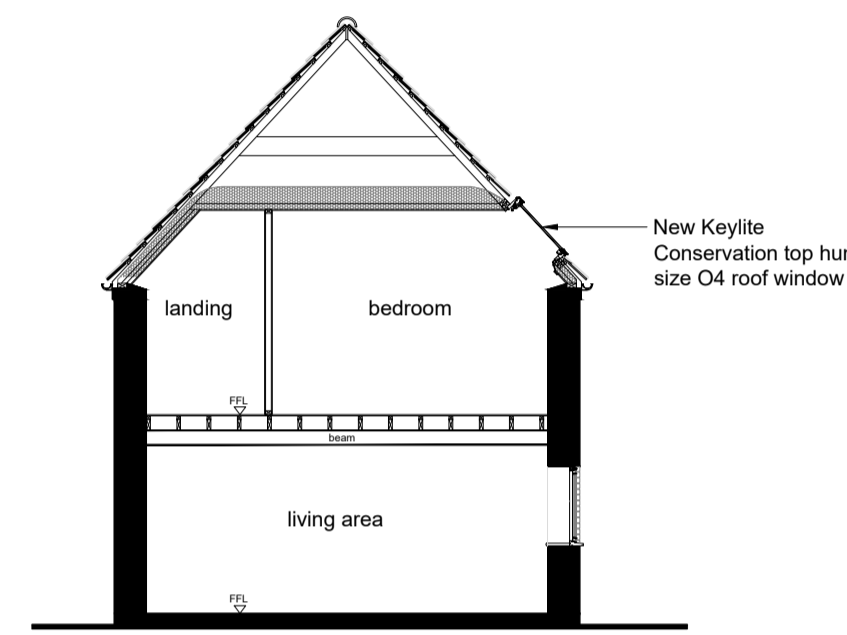

Section A-A (1:100)

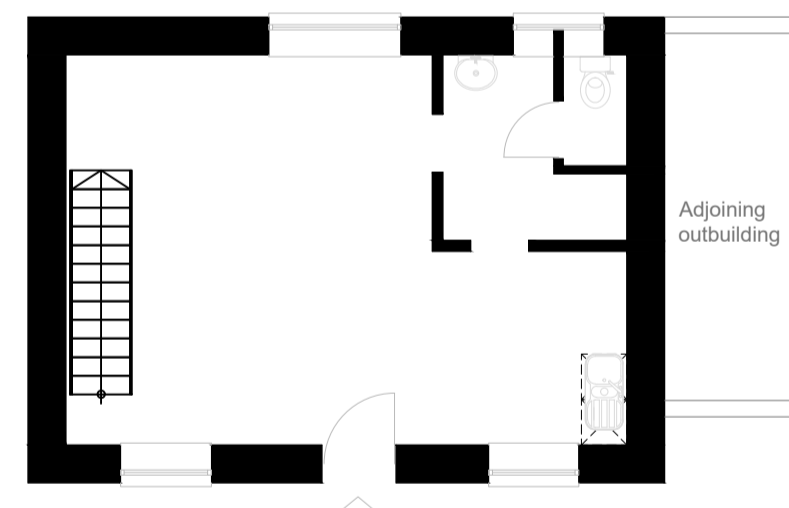

Existing Ground Floor Plan (1:100)

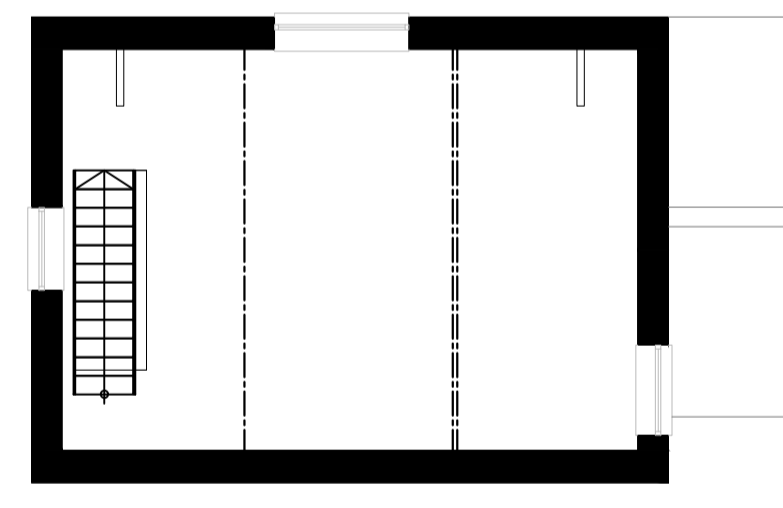

Existing 1st Floor Plan (1:100)

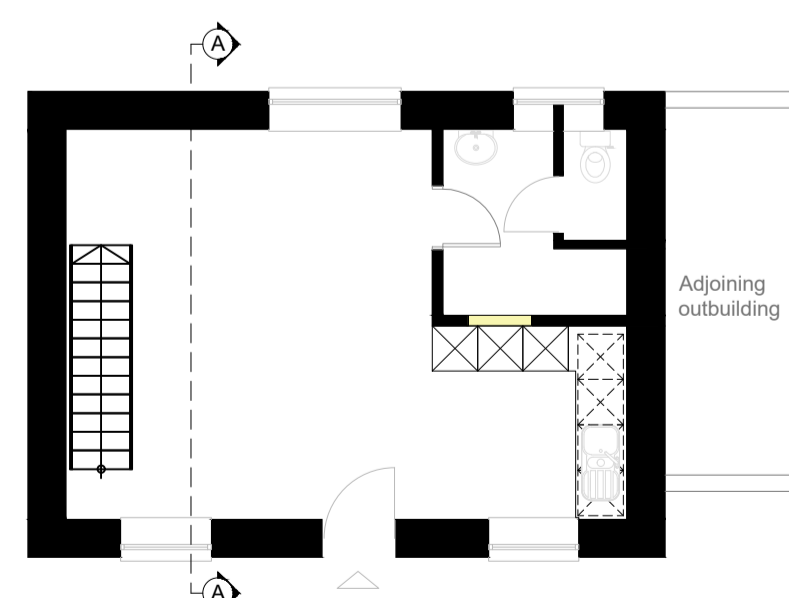

Proposed Ground Floor Plan (1:100)



Proposed First Floor Plan (1:100)



Block Plan (1:200)



PlanFree
No planning No fee

Professional Architectural Services

www.PlanFree.co.uk
Info@PlanFree.co.uk
+44 (0) 7541835799
+44 (0) 1787 376701
Liston Hall Barn, Liston Hall Lane, Gosfield, CO9 1SB

Client Mrs Valada

Project New Roof Windows to Greyhound Stable, Greyhound Cottage, Bury Road, Hopton, Suffolk

Title Existing and Proposed Elevations, Floor Plans and Block Plan

Scale: 1:100	Date: Feb '24	Drawn: DA	Checked: OR	Drawing size: A1
Drawing No: PF_407_02	Revision: A	Status: Planning Permission	Series	

Revision	Date	Comment
A	27.02.24	Client Amendments

This drawing remains the property of PlanFree and may not be copied, altered, reproduced or disseminated without prior consent of PlanFree. Do not scale dimensions from the drawing. All dimensions are subject to the site confirmation by the contractor. Any discrepancies are to be directed to PlanFree. Copyright PlanFree 2024.

