

PROPOSED ROOF PLAN

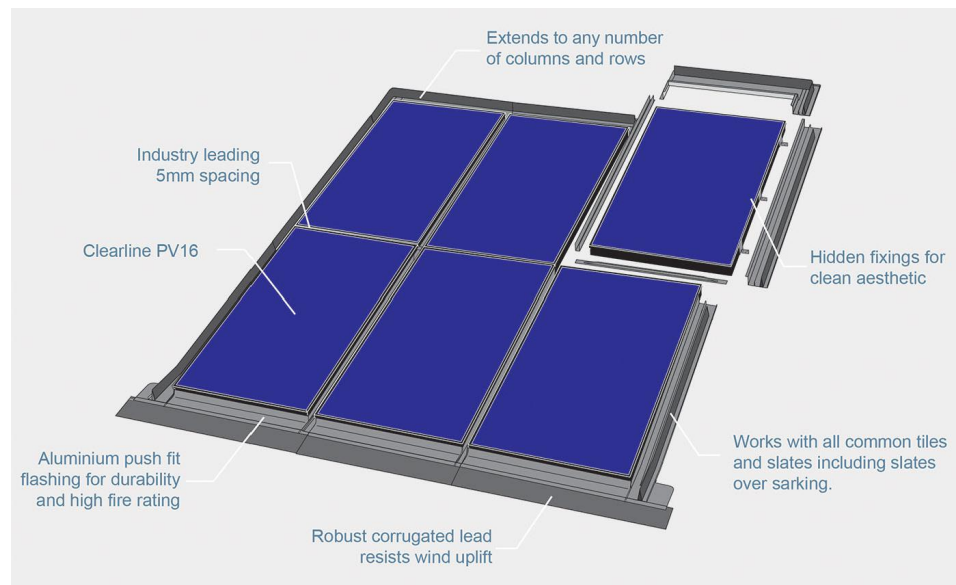

PROPOSED FRONT ELEVATION



Low Profile Solar Panels (Fitting View)



Low Profile Solar Panels



TMG CONSULTANCIES LTD
 ADDRESS: 9 Hazlewood Close, Hackney, London, E5 0SW
 INFO@TMGCONSULTANCIES.CO.UK
 TEL : 07716178378

PROJECT: 11 Tasmania Terrace, Enfield, N18 1AX		DATE ISSUED: 15/02/2024	
DWG TITLE : Condition 6 (Solar PV)			
STAGE : PL	DRAWN BY : T.G	REFERENCE NO: 202001233	SCALE : A3 1:100
		CODE: CON 6/1	A

SCALE BAR



THIS DRAWING IS COPYRIGHT OF TMG GROUP INC LTD

NOTES: THE CONTRACTORS ARE TO CHECK ALL DIMENSIONS, DRAIN RUNS AND GENERAL CONDITIONS ON SITE BEFORE WORKS COMMENCE, AND INFORM TMG GROUP INC LTD TRADING AS TMG CONSULTANCIES IMMEDIATELY UPON DISCOVERY OF ANY ERRORS, OMISSIONS OR DISCREPANCIES. ALL WORKS ARE TO BE CARRIED OUT IN ACCORDANCE WITH CURRENT BUILDING REGULATIONS, BRITISH STANDARDS, CODE OF PRACTICE AND LOCAL AUTHORITY REQUIREMENTS.