

PROPOSED - Porch/Kitchen Extension/

Garage Conversion to Annex to

Stone House Farm, Broome, Stourbridge

DV9 OEG

294  
15 159

Drwg No - EL2-01

Issue - 1

Scale 1:100

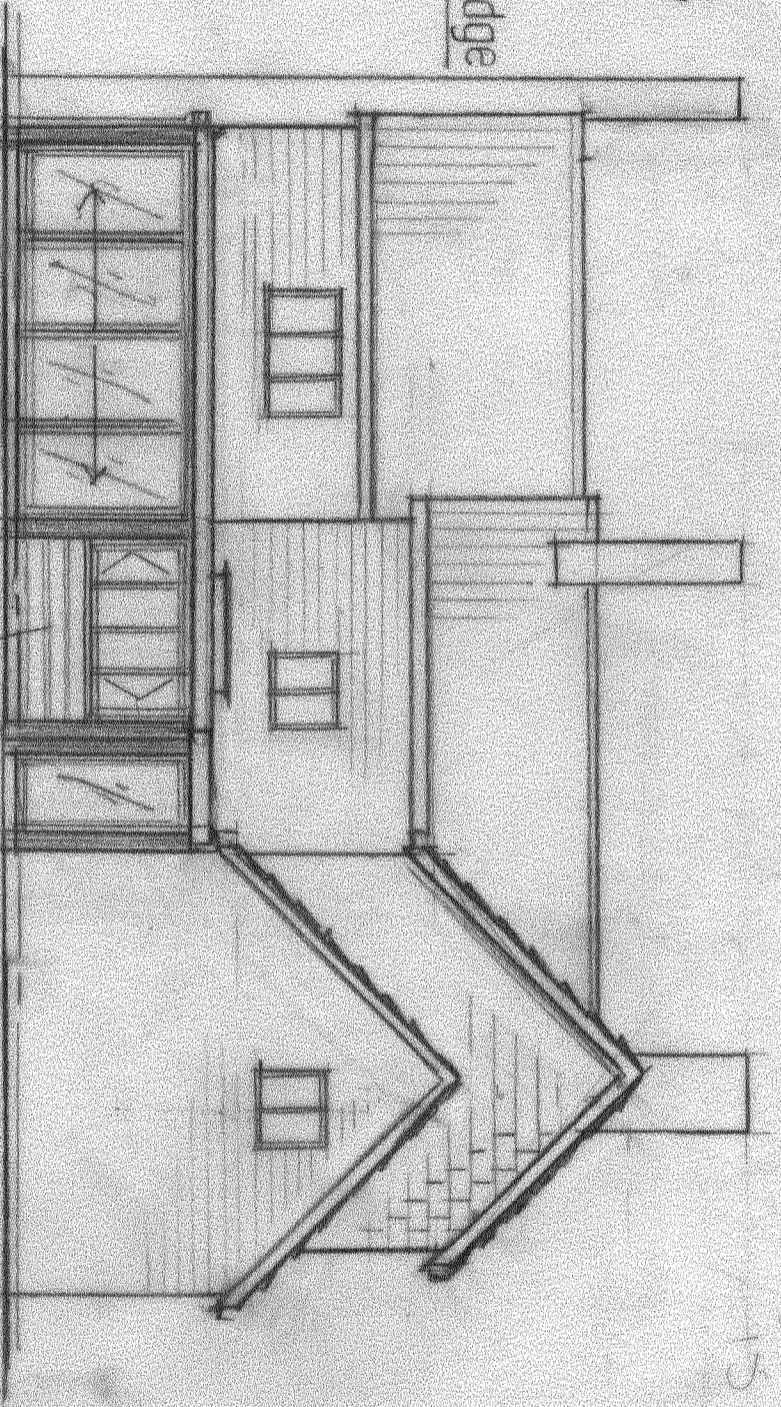
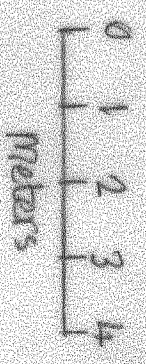

**SIDE VIEW**

Note

All glazing to Bi-folding door and glazed panels to be toughened glass

4 Panel oak framed double glazed doors.

Use Oak cladding under window

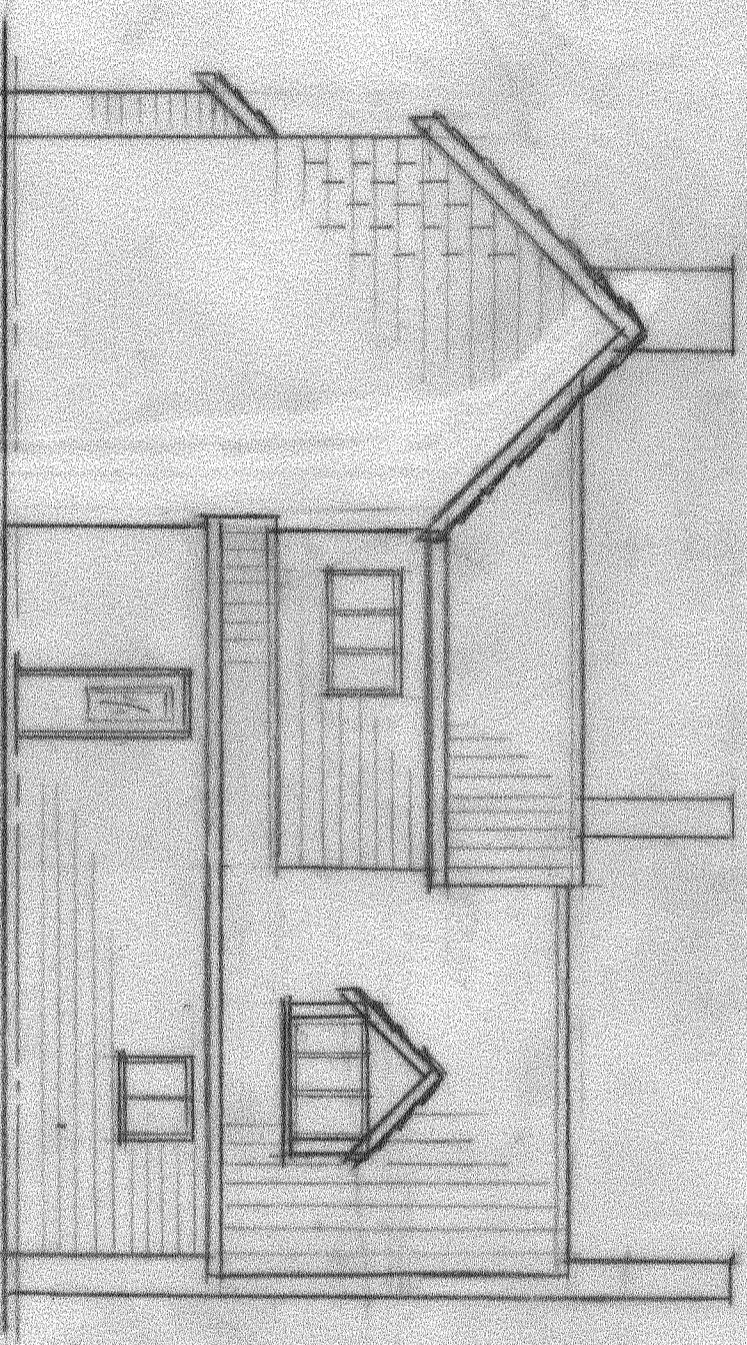

**SIDE VIEW**