



Ordnance Survey Data DWG file Supplied by Copla Ltd trading as UKPlanningMaps.com licensed ordnance survey partner (Crown copyright and data base rights 2024 OS 100054135).  
 Unique plan reference: v4e//1066362/1436193.

**General Notes:**

THIS DRAWING IS COPYRIGHT AND SHOULD NOT BE REPRODUCED IN WHOLE OR PART WITHOUT THE WRITTEN CONSENT OF ROGER HILL ARCHITECTS.

ALL DIMENSIONS TO BE CHECKED ON SITE AND CO-ORDINATED WITH ARCHITECTS DRAWINGS. ANY DISCREPANCIES TO BE REPORTED TO THE ARCHITECT AND ENGINEER PRIOR TO CONSTRUCTION.

THIS DRAWING IS TO BE READ IN CONJUNCTION WITH ALL RELEVANT ENGINEERS AND ARCHITECTS DRAWINGS AND SPECIFICATIONS.

ALL DIMENSIONS ARE IN MILLIMETERS UNLESS OTHERWISE SHOWN.

ANY FILL MATERIAL SHALL BE SUBMITTED TO ARCHITECT FOR APPROVAL.

ALL LEVELS RELATE TO ORDNANCE SURVEY DATUM UNLESS OTHERWISE STATED.

**Drawing Notes:**

- - Site outline
- - Property boundary

**Revisions:**



**Roger Hill Architects**

Deerchase  
 Hut and Lodge Farm  
 Broad Chalke  
 Nr Salisbury  
 Wiltshire  
 SP55LX  
 01725519436  
 07976903566

**Site:**  
 Common Cottage, Picketts Hill, Headley,  
 Burdon, Hampshire, GU35 8TE.  
**Client: James Wade**

**Title:**  
 Location plan - Proposed enlargement of  
 existing ancillary accommodation.

<b>Drawn by:</b> AH	<b>Date:</b> 06/03/24
<b>Scale:</b> 1:1250	<b>Approval:</b> RH
<b>Drawing No:</b> 2439 - 00	<b>Sheet:</b> A3
<b>Status:</b> Planning	<b>REV:</b> --

**01** Location Plan  
 Scale 1:1250 @ A3

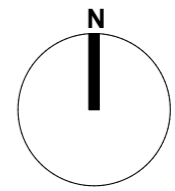
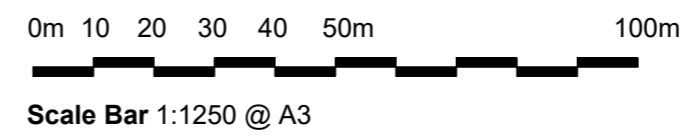

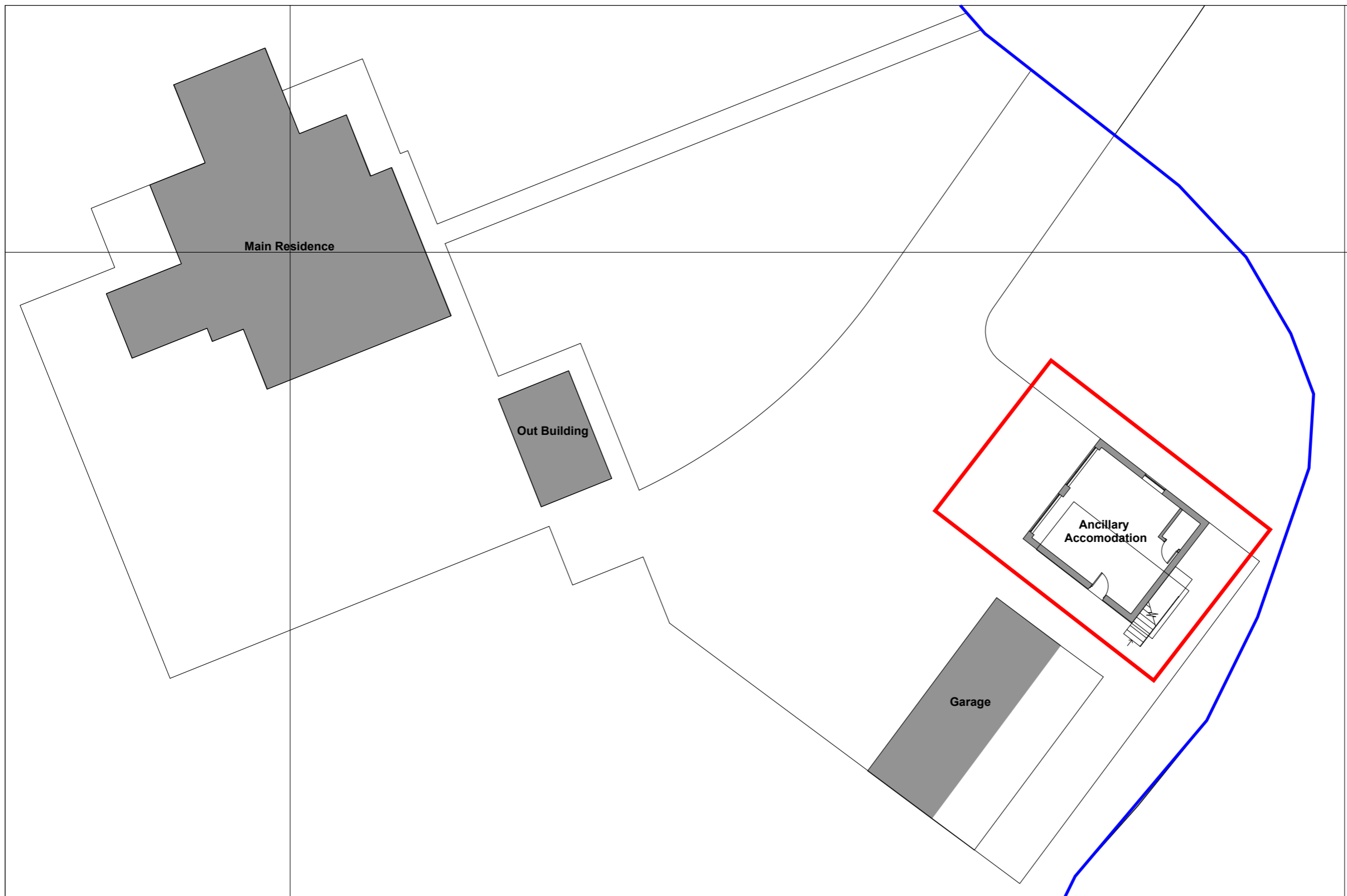

**General Notes:**

THIS DRAWING IS COPYRIGHT AND SHOULD NOT BE REPRODUCED IN WHOLE OR PART WITHOUT THE WRITTEN CONSENT OF ROGER HILL ARCHITECTS.

ALL DIMENSIONS TO BE CHECKED ON SITE AND CO-ORDINATED WITH ARCHITECTS DRAWINGS. ANY DISCREPANCIES TO BE REPORTED TO THE ARCHITECT AND ENGINEER PRIOR TO CONSTRUCTION.

THIS DRAWING IS TO BE READ IN CONJUNCTION WITH ALL RELEVANT ENGINEERS AND ARCHITECTS DRAWINGS AND SPECIFICATIONS.

ALL DIMENSIONS ARE IN MILLIMETERS UNLESS OTHERWISE SHOWN.

ANY FILL MATERIAL SHALL BE SUBMITTED TO ARCHITECT FOR APPROVAL.

ALL LEVELS RELATE TO ORDNANCE SURVEY DATUM UNLESS OTHERWISE STATED.

**Drawing Notes**

- Existing walls / buildings
- Site outline
- Property boundary

**Revisions:**



**Roger Hill Architects**

Deerchase  
Hut and Lodge Farm  
Broad Chalke  
Nr Salisbury  
Wiltshire  
SP55LX  
01725519436  
07976903566

**Site:**

Common Cottage, Picketts Hill, Headley, Burdon, Hampshire, GU35 8TE.

**Client: James Wade**

**Title:**

Existing site plan - Proposed enlargement of existing ancillary accommodation.

**Drawn by:** AH  
**Date:** 06/03/24

**Scale:** 1:200  
**Approval:** RH

**Drawing No:** 2439 - 01  
**Sheet:** A3

**Status:** Planning  
**REV:** --

Ordnance Survey Data DWG file Supplied by Copla Ltd trading as UKPlanningMaps.com licensed ordnance survey partner (Crown copyright and data base rights 2024 OS 100054135).  
Unique plan reference: v4e//1066362/1436193.

**01 Existing - Site Plan**  
Scale 1:200 @ A3

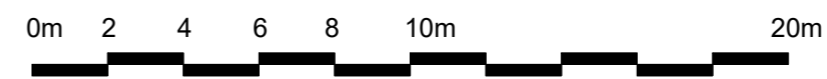

Scale Bar 1:200 @ A3

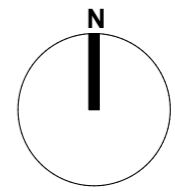

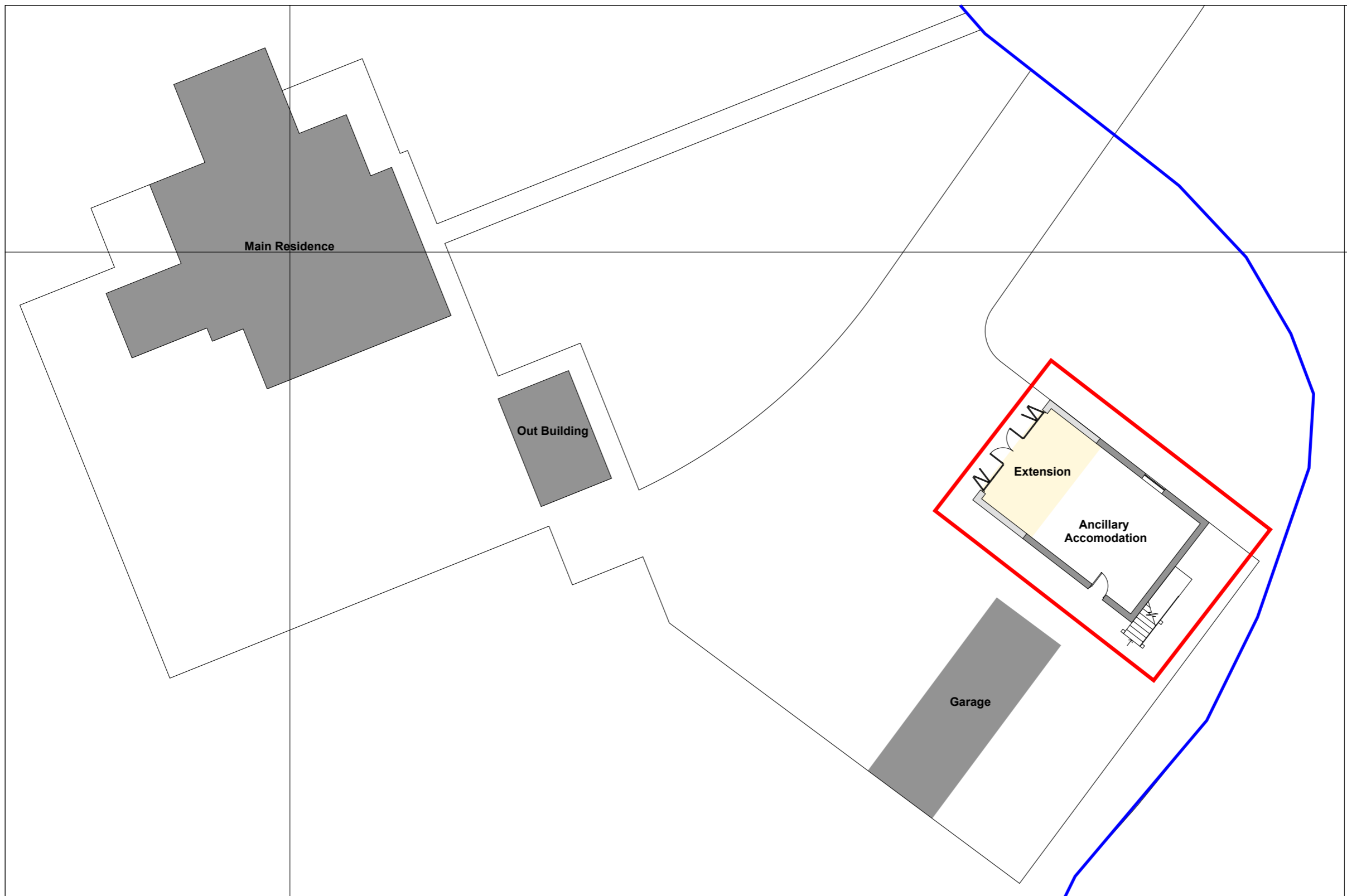

**General Notes:**

THIS DRAWING IS COPYRIGHT AND SHOULD NOT BE REPRODUCED IN WHOLE OR PART WITHOUT THE WRITTEN CONSENT OF ROGER HILL ARCHITECTS.

ALL DIMENSIONS TO BE CHECKED ON SITE AND CO-ORDINATED WITH ARCHITECTS DRAWINGS. ANY DISCREPANCIES TO BE REPORTED TO THE ARCHITECT AND ENGINEER PRIOR TO CONSTRUCTION.

THIS DRAWING IS TO BE READ IN CONJUNCTION WITH ALL RELEVANT ENGINEERS AND ARCHITECTS DRAWINGS AND SPECIFICATIONS.

ALL DIMENSIONS ARE IN MILLIMETERS UNLESS OTHERWISE SHOWN.

ANY FILL MATERIAL SHALL BE SUBMITTED TO ARCHITECT FOR APPROVAL.

ALL LEVELS RELATE TO ORDNANCE SURVEY DATUM UNLESS OTHERWISE STATED.

**Drawing Notes:**

- Proposed internal floor area
- Proposed walls
- Existing walls / buildings
- Site outline
- Property boundary

**Revisions:**

--	--



**Roger Hill Architects**  
 Deerpase  
 Hut and Lodge Farm  
 Broad Chalke  
 Nr Salisbury  
 Wiltshire  
 SP55LX  
 01725519436  
 07976903566

**Site:**  
 Common Cottage, Picketts Hill, Headley,  
 Burdon, Hampshire, GU35 8TE.  
**Client: James Wade**

**Title:**  
 Proposed site plan - Proposed  
 enlargement of existing ancillary  
 accommodation.

<b>Drawn by:</b> AH	<b>Date:</b> 06/03/24
<b>Scale:</b> 1:200	<b>Approval:</b> RH
<b>Drawing No:</b> 2439 - 02	<b>Sheet:</b> A3
<b>Status:</b> Planning	<b>REV:</b> --

Ordnance Survey Data DWG file Supplied by Copla Ltd trading as UKPlanningMaps.com licensed ordnance survey partner (Crown copyright and data base rights 2024 OS 100054135).  
 Unique plan reference: v4e//1066362/1436193.

**01 Proposed - Site Plan**  
 Scale 1:200 @ A3

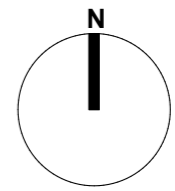
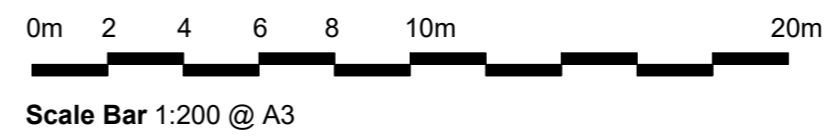

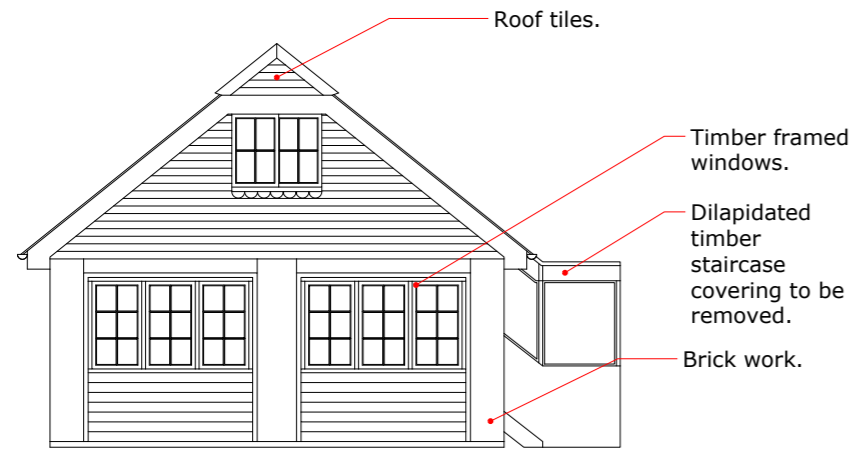

**01 Existing - North West Elevation**  
Scale 1:100 @ A3

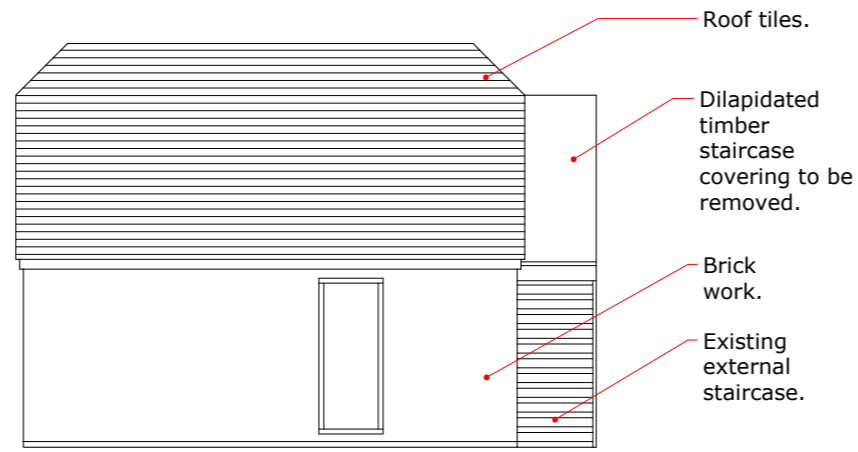

**02 Existing - South West Elevation**  
Scale 1:100 @ A3

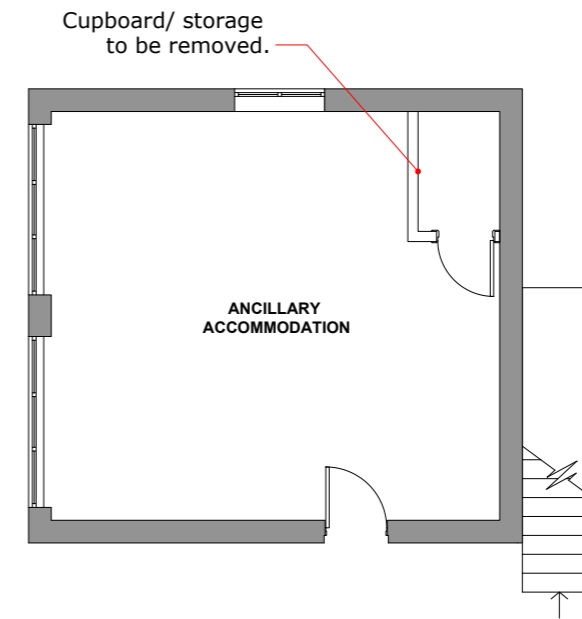

**05 Existing - Ground Floor Plan**  
Scale 1:100 @ A3

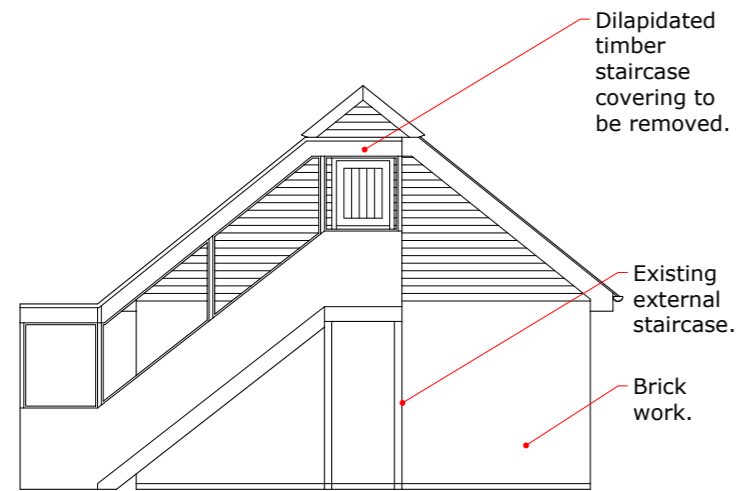

**03 Existing - South East Elevation**  
Scale 1:100 @ A3

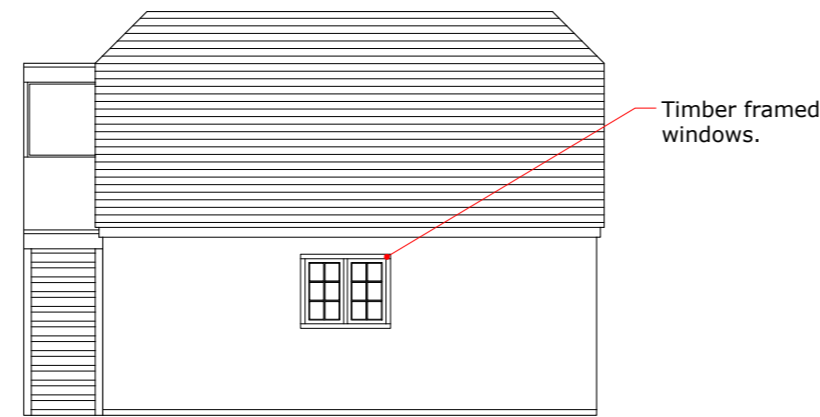

**04 Existing - North East Elevation**  
Scale 1:100 @ A3

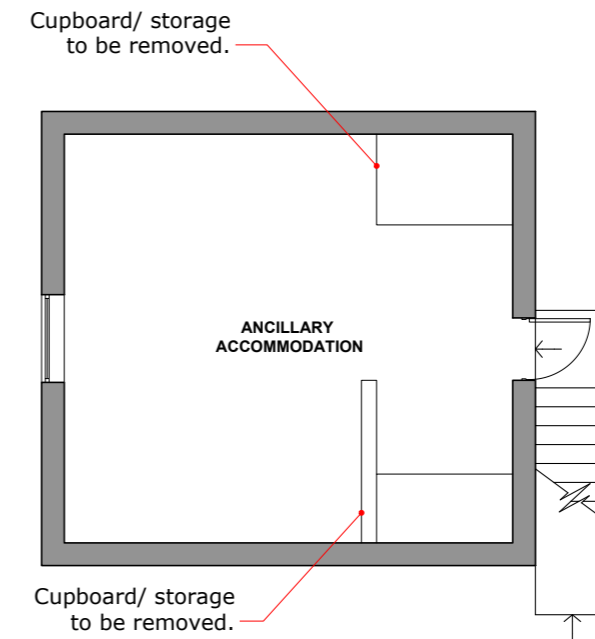

**06 Existing - First Floor Plan**  
Scale 1:100 @ A3

**General Notes:**  
THIS DRAWING IS COPYRIGHT AND SHOULD NOT BE REPRODUCED IN WHOLE OR PART WITHOUT THE WRITTEN CONSENT OF ROGER HILL ARCHITECTS.  
ALL DIMENSIONS TO BE CHECKED ON SITE AND CO-ORDINATED WITH ARCHITECTS DRAWINGS. ANY DISCREPANCIES TO BE REPORTED TO THE ARCHITECT AND ENGINEER PRIOR TO CONSTRUCTION.  
THIS DRAWING IS TO BE READ IN CONJUNCTION WITH ALL RELEVANT ENGINEERS AND ARCHITECTS DRAWINGS AND SPECIFICATIONS.  
ALL DIMENSIONS ARE IN MILLIMETERS UNLESS OTHERWISE SHOWN.  
ANY FILL MATERIAL SHALL BE SUBMITTED TO ARCHITECT FOR APPROVAL.  
ALL LEVELS RELATE TO ORDNANCE SURVEY DATUM UNLESS OTHERWISE STATED.

**Drawing Notes:**  

- Proposed internal floor area
- Proposed walls
- Existing walls
- - - - Hidden structure / Above
- ..... Dimensions
- - - - Steel beam / structure

**Revisions:**

**RHA**  
ROGER HILL ARCHITECTS

**Roger Hill Architects**  
Deerchase  
Hut and Lodge Farm  
Broad Chalke  
Nr Salisbury  
Wiltshire  
SP55LX  
01725519436  
07976903566

**Site:**  
Common Cottage, Picketts Hill, Headley,  
Burdon, Hampshire, GU35 8TE.  
**Client: James Wade**

**Title:**  
Existing elevations and floor plans -  
Proposed enlargement of existing ancillary  
accommodation.

<b>Drawn by:</b> AH	<b>Date:</b> 06/03/24
<b>Scale:</b> 1:100	<b>Approval:</b> RH
<b>Drawing No:</b> 2439 - 03	<b>Sheet:</b> A3
<b>Status:</b> Planning	<b>REV:</b> --

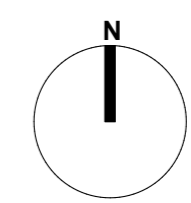
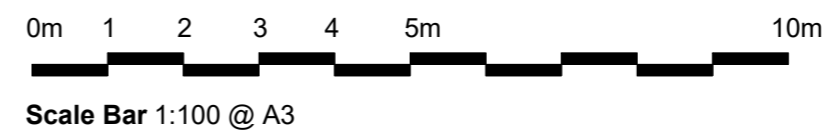

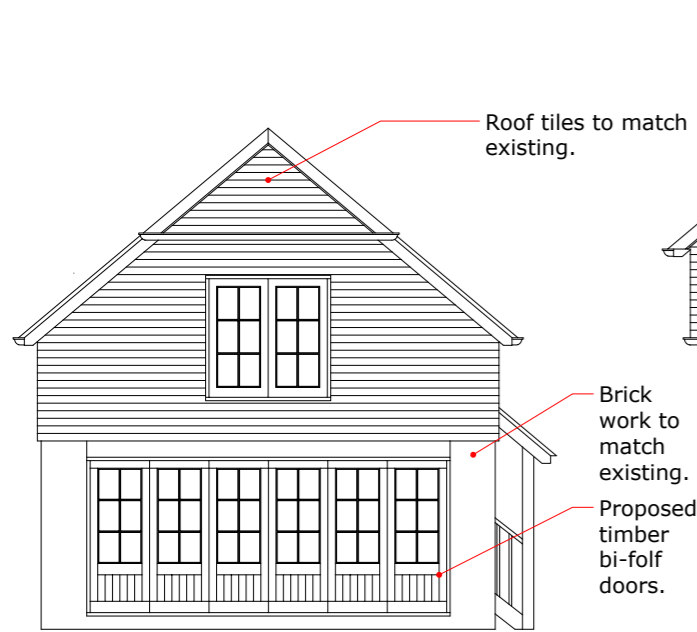

**01 Proposed - North West Elevation**  
Scale 1:100 @ A3

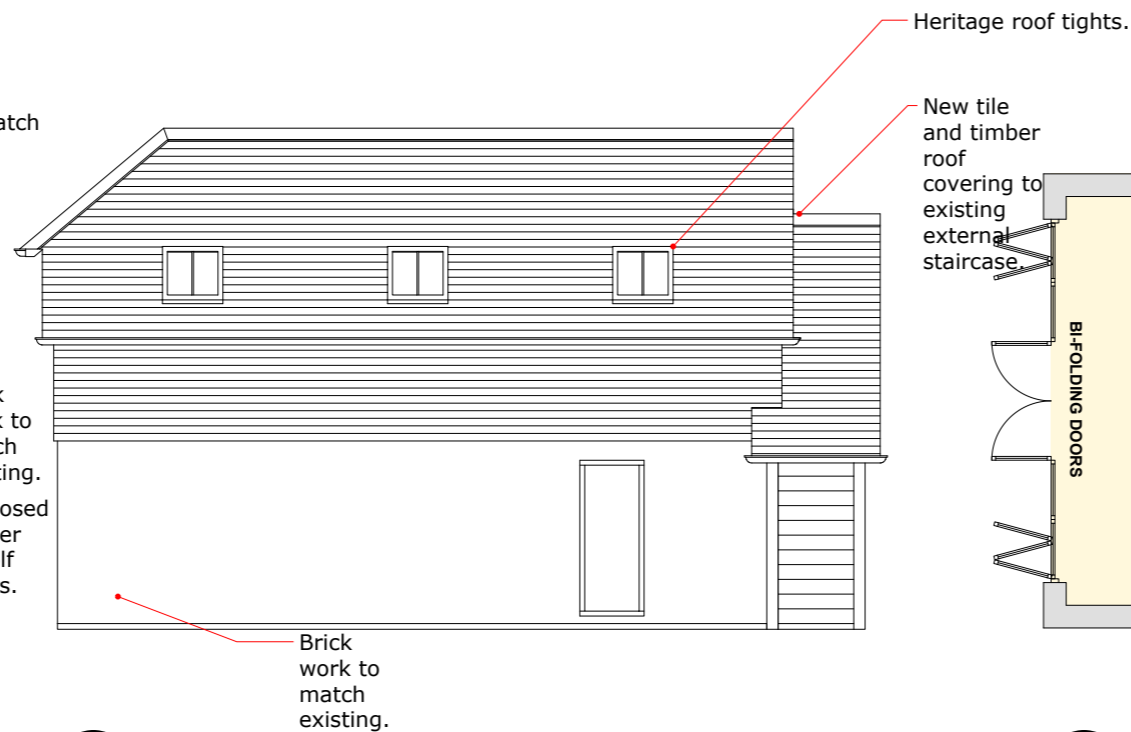

**02 Proposed - South West Elevation**  
Scale 1:100 @ A3

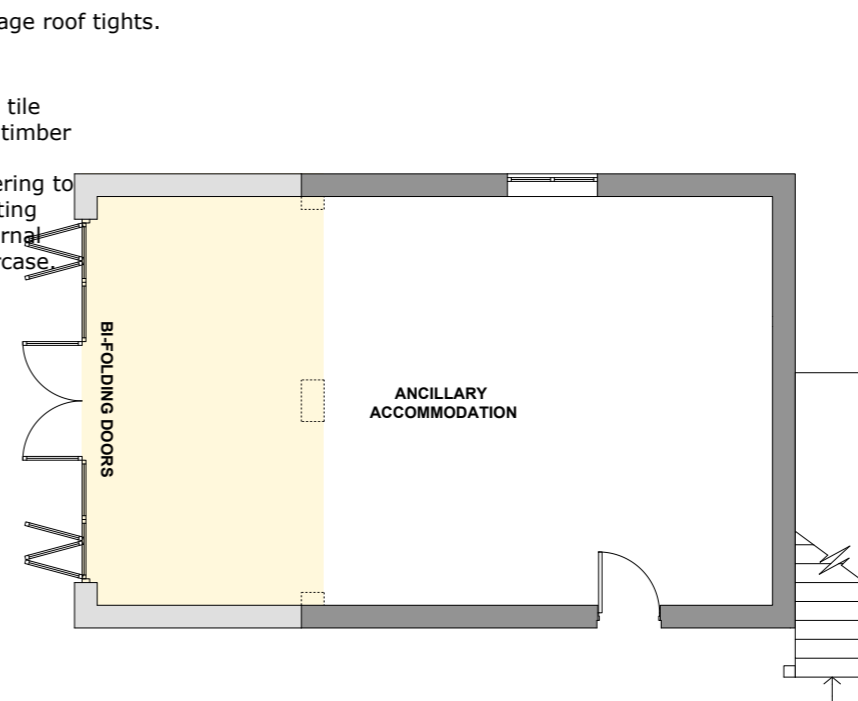

**05 Proposed - Ground Floor Plan**  
Scale 1:100 @ A3

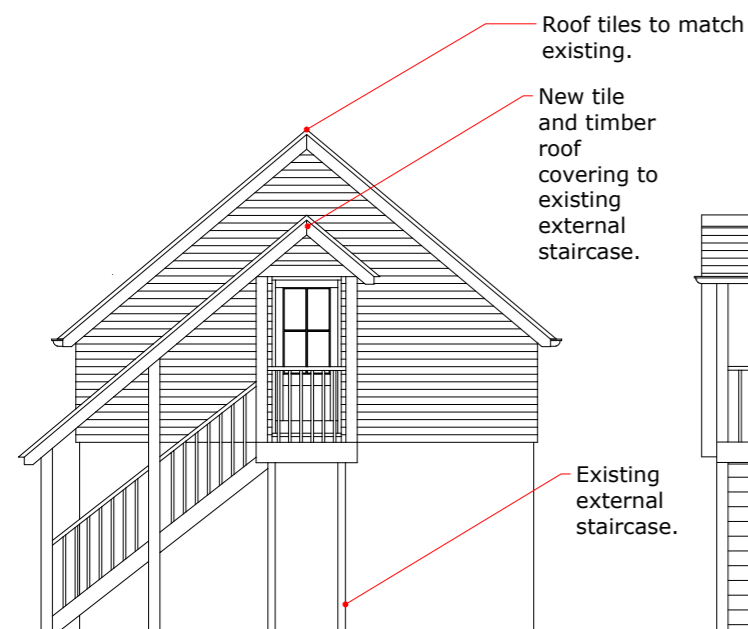

**03 Proposed - South East Elevation**  
Scale 1:100 @ A3

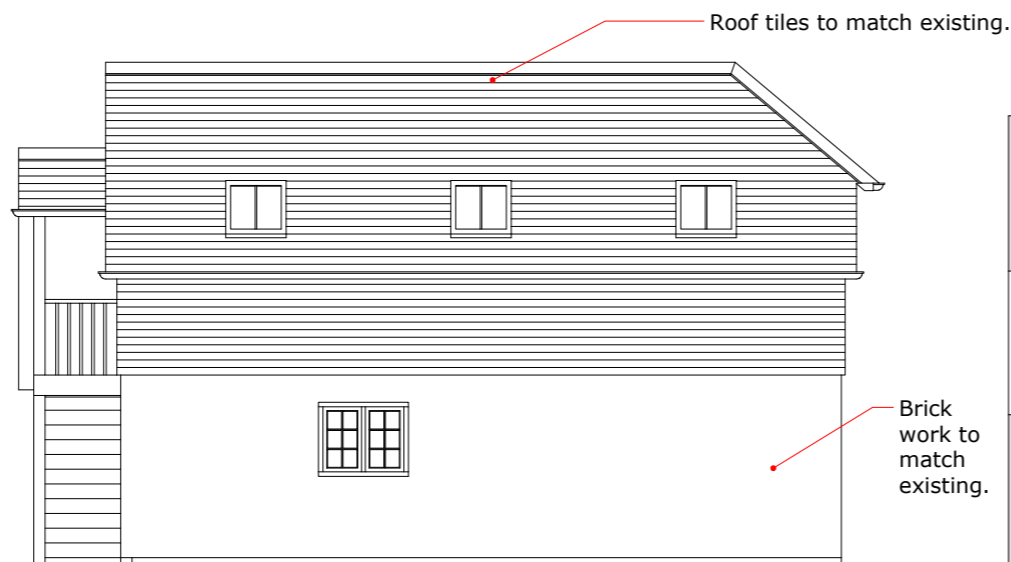

**04 Proposed - North East Elevation**  
Scale 1:100 @ A3

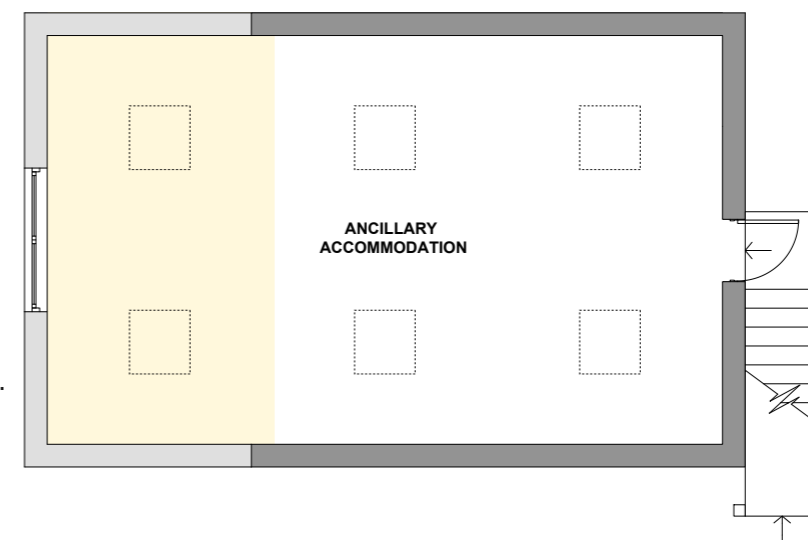

**06 Proposed - First Floor Plan**  
Scale 1:100 @ A3

**General Notes:**  
THIS DRAWING IS COPYRIGHT AND SHOULD NOT BE REPRODUCED IN WHOLE OR PART WITHOUT THE WRITTEN CONSENT OF ROGER HILL ARCHITECTS.  
ALL DIMENSIONS TO BE CHECKED ON SITE AND CO-ORDINATED WITH ARCHITECTS DRAWINGS. ANY DISCREPANCIES TO BE REPORTED TO THE ARCHITECT AND ENGINEER PRIOR TO CONSTRUCTION.  
THIS DRAWING IS TO BE READ IN CONJUNCTION WITH ALL RELEVANT ENGINEERS AND ARCHITECTS DRAWINGS AND SPECIFICATIONS.  
ALL DIMENSIONS ARE IN MILLIMETERS UNLESS OTHERWISE SHOWN.  
ANY FILL MATERIAL SHALL BE SUBMITTED TO ARCHITECT FOR APPROVAL.  
ALL LEVELS RELATE TO ORDNANCE SURVEY DATUM UNLESS OTHERWISE STATED.

**Drawing Notes:**  

- Proposed internal floor area
- Proposed walls
- Existing walls
- - - Hidden structure / Above
- - - Dimensions
- - - Steel beam / structure

**Revisions:**

**RHA**  
ROGER HILL ARCHITECTS

**Roger Hill Architects**  
Deerchase  
Hut and Lodge Farm  
Broad Chalke  
Nr Salisbury  
Wiltshire  
SP55LX  
01725519436  
07976903566

**Site:**  
Common Cottage, Picketts Hill, Headley,  
Burdon, Hampshire, GU35 8TE.  
**Client: James Wade**

**Title:**  
Proposed elevations and floor plans -  
Proposed enlargement of existing ancillary  
accommodation.

<b>Drawn by:</b> AH	<b>Date:</b> 06/03/24
<b>Scale:</b> 1:100	<b>Approval:</b> RH
<b>Drawing No:</b> 2439 - 04	<b>Sheet:</b> A3
<b>Status:</b> Planning	<b>REV:</b> --

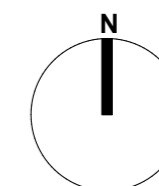
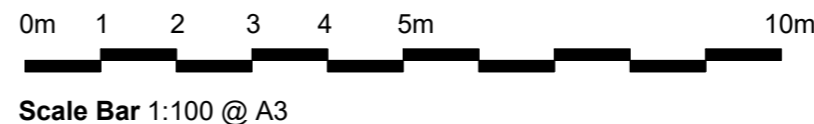

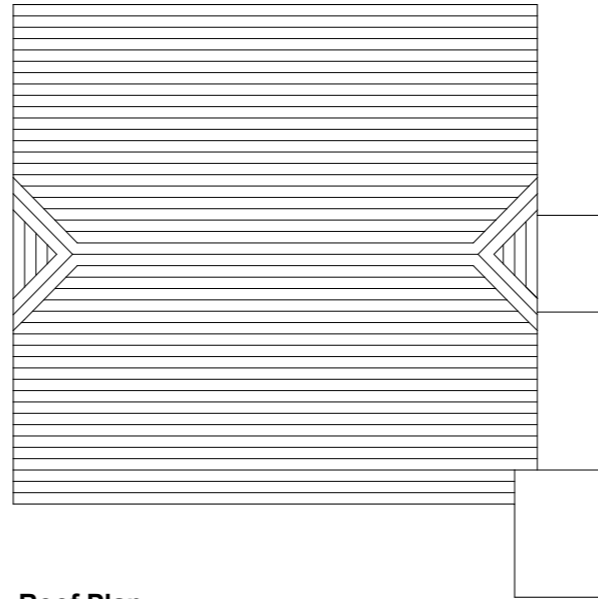

**01 Existing - Roof Plan**  
Scale 1:100 @ A3

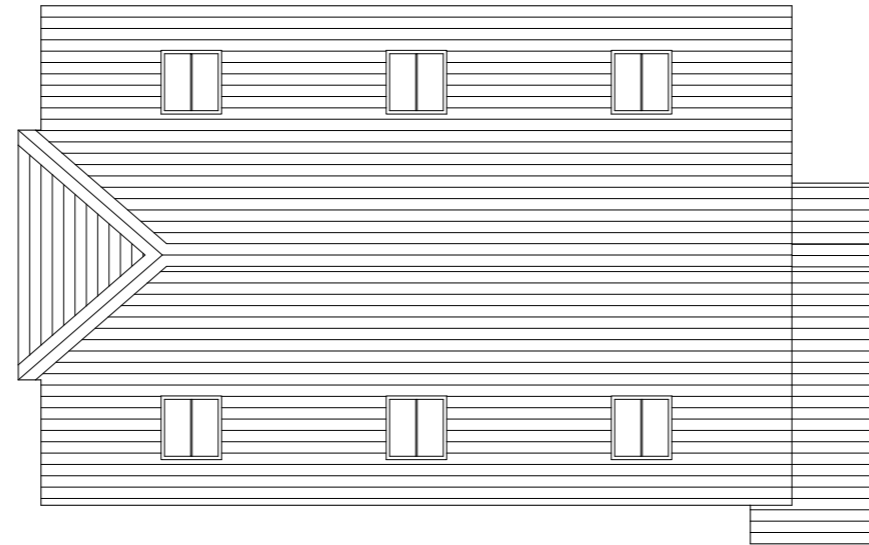

**02 Proposed - Roof Plan**  
Scale 1:100 @ A3

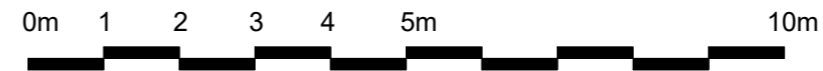

Scale Bar 1:100 @ A3

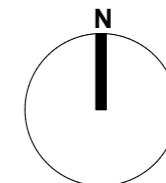

**General Notes:**

THIS DRAWING IS COPYRIGHT AND SHOULD NOT BE REPRODUCED IN WHOLE OR PART WITHOUT THE WRITTEN CONSENT OF ROGER HILL ARCHITECTS.

ALL DIMENSIONS TO BE CHECKED ON SITE AND CO-ORDINATED WITH ARCHITECTS DRAWINGS. ANY DISCREPANCIES TO BE REPORTED TO THE ARCHITECT AND ENGINEER PRIOR TO CONSTRUCTION.

THIS DRAWING IS TO BE READ IN CONJUNCTION WITH ALL RELEVANT ENGINEERS AND ARCHITECTS DRAWINGS AND SPECIFICATIONS.

ALL DIMENSIONS ARE IN MILLIMETERS UNLESS OTHERWISE SHOWN.

ANY FILL MATERIAL SHALL BE SUBMITTED TO ARCHITECT FOR APPROVAL.

ALL LEVELS RELATE TO ORDNANCE SURVEY DATUM UNLESS OTHERWISE STATED.

**Drawing Notes:**

- Proposed internal floor area
- Proposed walls
- Existing walls
- - Hidden structure / Above
- - Dimensions
- - Steel beam / structure

**Revisions:**



**Roger Hill Architects**

Deerchase  
Hut and Lodge Farm  
Broad Chalke  
Nr Salisbury  
Wiltshire  
SP55LX  
01725519436  
07976903566

**Site:**

Common Cottage, Picketts Hill, Headley, Burdon, Hampshire, GU35 8TE.

**Client: James Wade**

**Title:**

Existing and proposed plans - Proposed enlargement of existing ancillary accommodation.

<b>Drawn by:</b> AH	<b>Date:</b> 06/03/24
<b>Scale:</b> 1:100	<b>Approval:</b> RH
<b>Drawing No:</b> 2439 - 05	<b>Sheet:</b> A3
<b>Status:</b> Planning	<b>REV:</b> --