

Proposed Streetscape

1 : 100

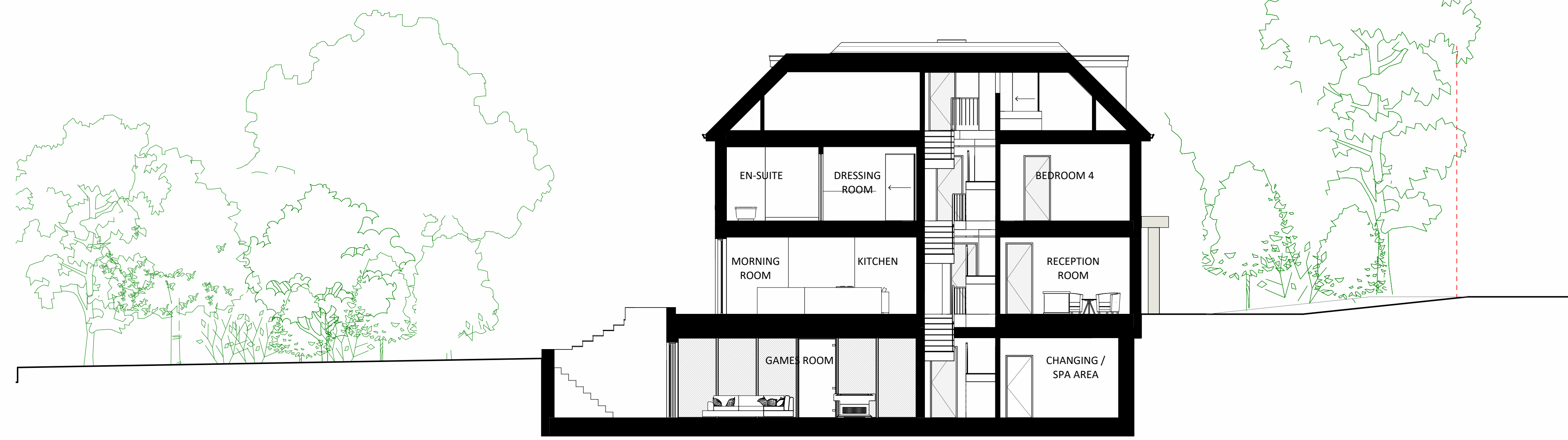
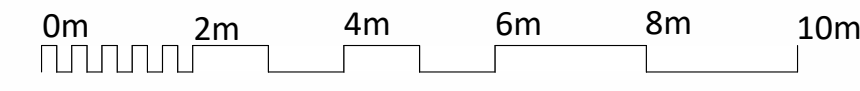

Proposed Site Section

1 : 100

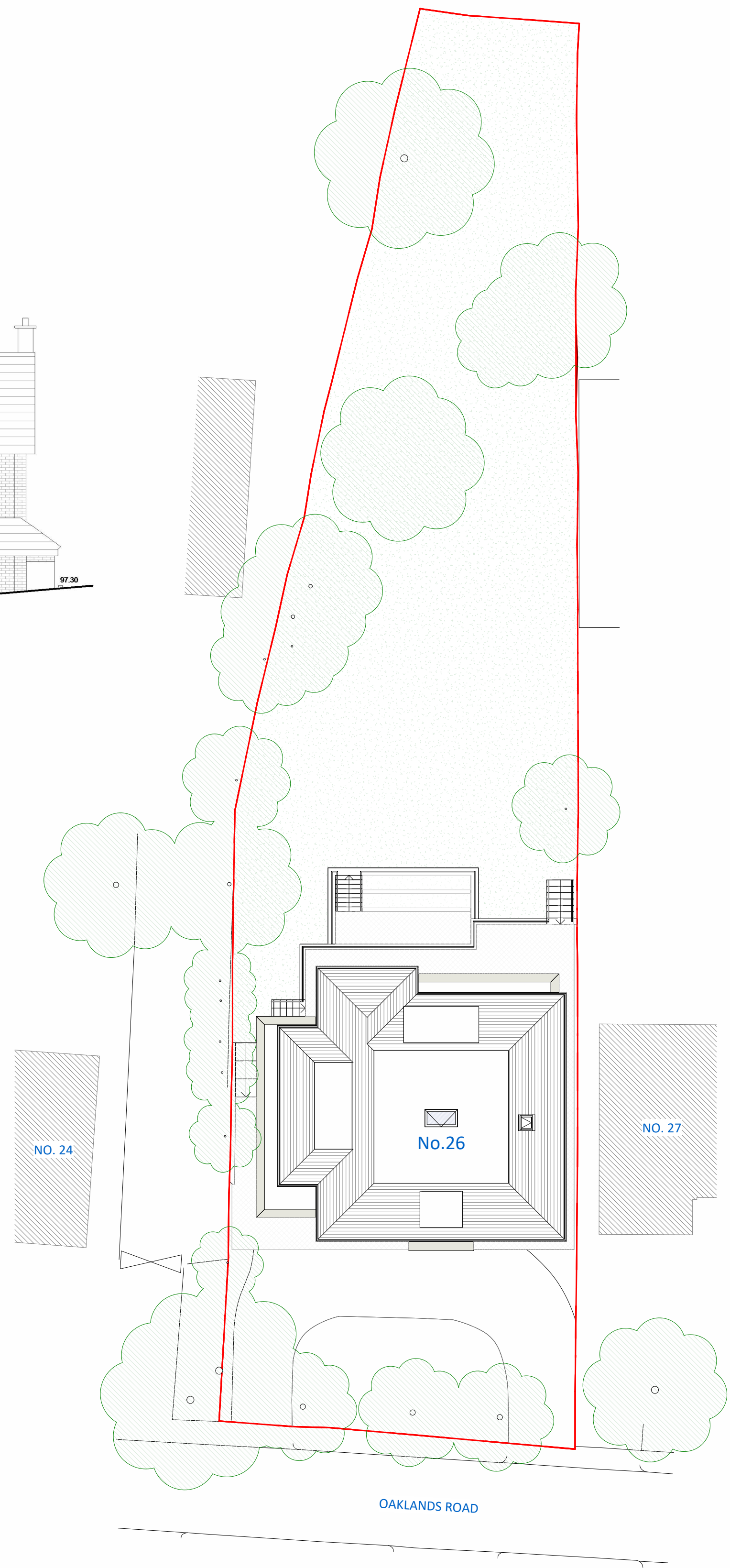
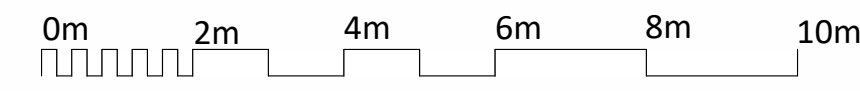

Proposed Site Layout Plan

1 : 200

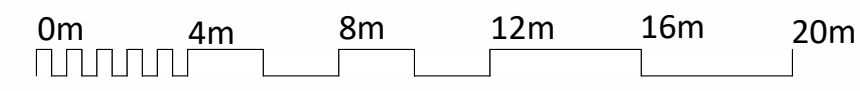

Rev	Date	Drawn	Description
A	22.08.22	PH	Full planning application submitted
B	20.03.23	MS	S73 - Increased basement and first floor
C	05.03.24	PH	S73 - Fenestration altered, increased basement and ground, reduced first floor and roof alterations

Note:  
Do Not Scale from Drawings- except for Local Authority Planning purposes only. All dimensions shown are to be verified on site by the contractor and any discrepancies to be reported to Scott Sampson Architects Ltd prior to setting out, ordering any materials, fabrication or construction. No works to start on site prior to Building Control approval. Tender drawings are produced only for the benefit of the employer and cannot be relied upon by any third party.

Copyright © Scott Sampson Architects Ltd. This drawing is the property of Scott Sampson Architects Ltd and is the subject of Intellectual Property Rights including copyright, patents, trade marks, design rights, protection from passing off, and the protection of confidential information and hence shall not be reproduced, copied, loaned or submitted to any other party without the written consent of Scott Sampson Architects Ltd.

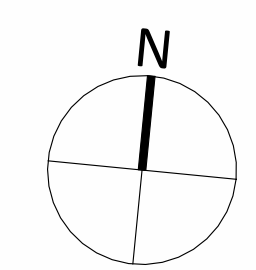

Project:	26 Oaklands Road, N20 8AX	Drawn:	PH
Client:	R Calliste	Checked:	MS
Title:	Proposed Site	Date:	08/08/22
Scale @ A1:	As indicated	Status:	Planning
Dwg No:	1619_P4.03	Revision:	C