



Preservation Windows
6 Telford Place
Lenziemill
Cumbernauld
G67 2NH

Flat 2/1, 2 Great Western Terrace,
Glasgow
G12 0UP



Preservation Windows
6 Telford Place
Lenziemill
Cumbernauld
G67 2NH

Flat 2/1, 2 Great Western Terrace,
Glasgow
G12 0UP



Preservation Windows
 6 Telford Place
 Lenziemill
 Cumbernauld
 G67 2NH

CLIENT
 John Young

PROJECT
 2.1.2 Great Western Terrace,
 Glasgow
 G12 0JP

ISSUE
 14/02/2024
DRAWN BY
 Maddie McCartney

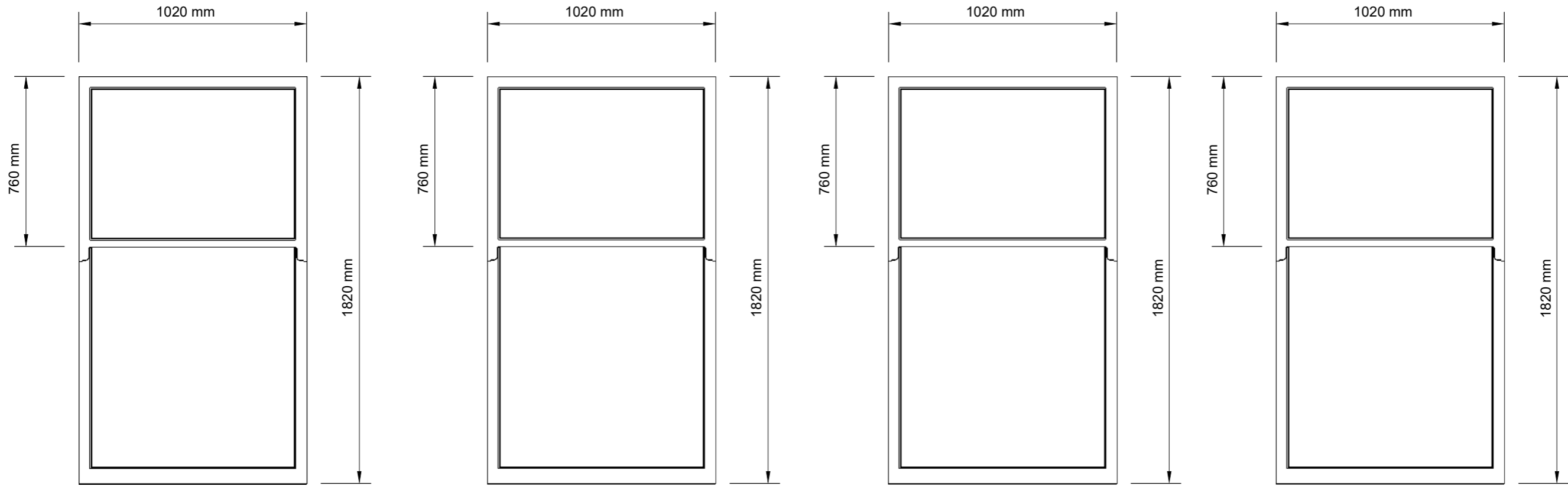

Reference: A

Reference: B

Reference: C

Reference: D

Exterior of windows will be painted to match existing finish.



scale 1:20 @ A3

All windows will be fitted with a 4/12/4 low E gas filled unit to achieve a 'U' value of 1.4.

Windows will be manufactured in traditional ropes & weights, NOT spiral balances.

Front Elevation

A.01



Preservation Windows
 6 Telford Place
 Lenziemill
 Cumbernauld
 G67 2NH

CLIENT
 John Young

PROJECT
 2.1.2 Great Western Terrace,
 Glasgow
 G12 0UP

ISSUE
 14/02/2024
DRAWN BY
 Maddie McCartney

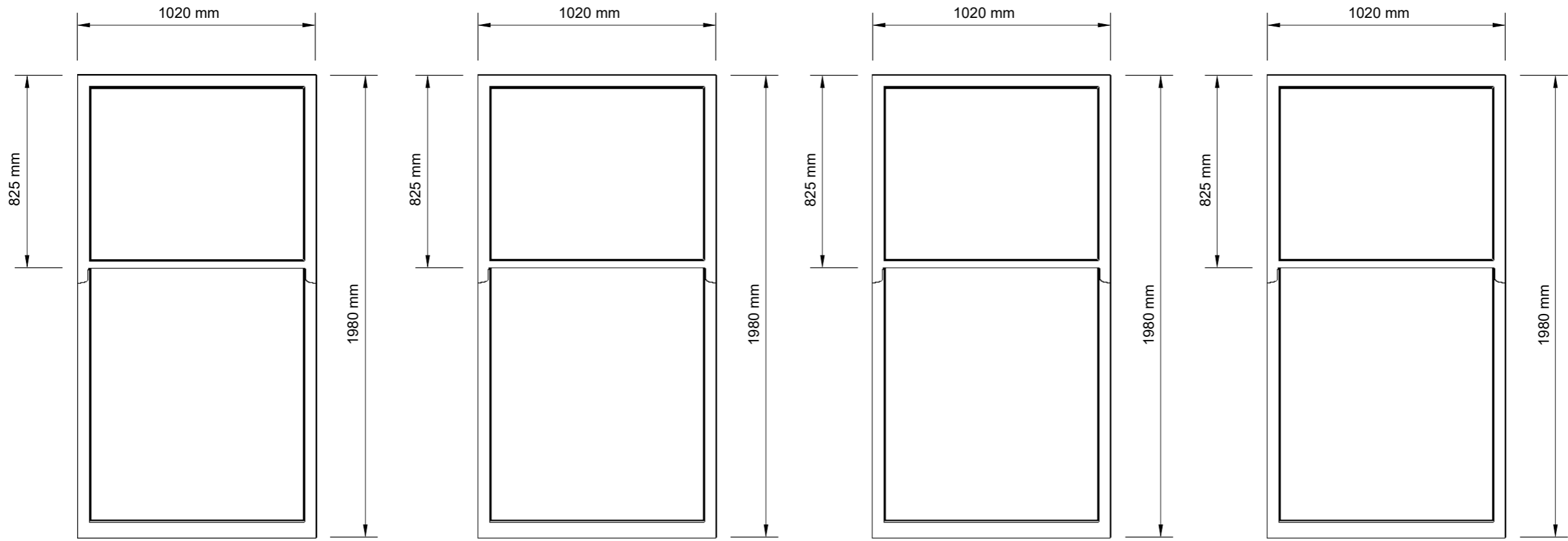

Reference: E

Reference: F

Reference: G

Reference: H

Exterior of windows will be painted to match existing finish.

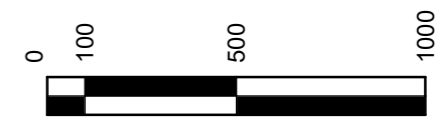

scale 1:20 @ A3

All windows will be fitted with a 4/12/4 low E gas filled unit to achieve a 'U' value of 1.4.

Windows will be manufactured in traditional ropes & weights, NOT spiral balances.

Rear Elevation

A.02



Preservation Windows
6 Telford Place
Lenziemill
Cumbernauld
G67 2NH

CLIENT
John Young

PROJECT
2.1.2 Great Western Terrace,
Glasgow
G12 0UP

ISSUE
14/02/2024
DRAWN BY
Maddie McCartney

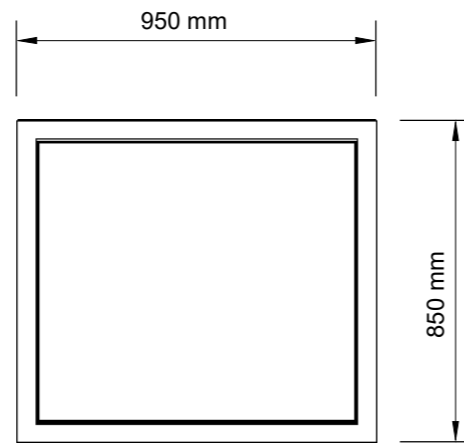

Reference: I

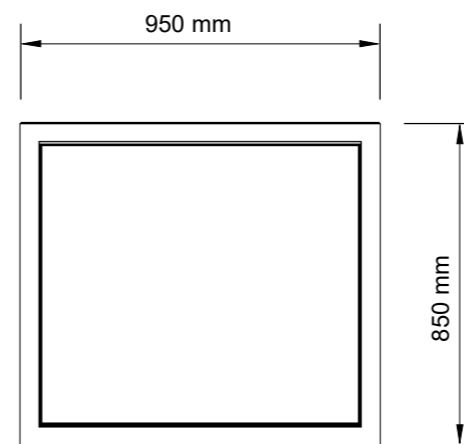

Reference: J

Exterior of windows will be painted to match existing finish.

All windows will be fitted with a 4/12/4 low E gas filled unit to achieve a 'U' value of 1.4.

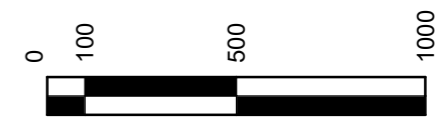

scale 1:20 @ A3

Windows will be manufactured in traditional ropes & weights, NOT spiral balances.

Roof Elevation

A.03