

Do not scale from this drawing. All dimensions to be checked on site prior to commencement of works. Any discrepancies to be brought to the immediate attention of AS Homes Scotland. THIS IS TO CERTIFY THAT THIS IS A TRUE COPY OF THE DRAWING REFERRED TO IN THE APPLICATION. SIGNED CS DATED 14/02/2024 For AS Homes Scotland

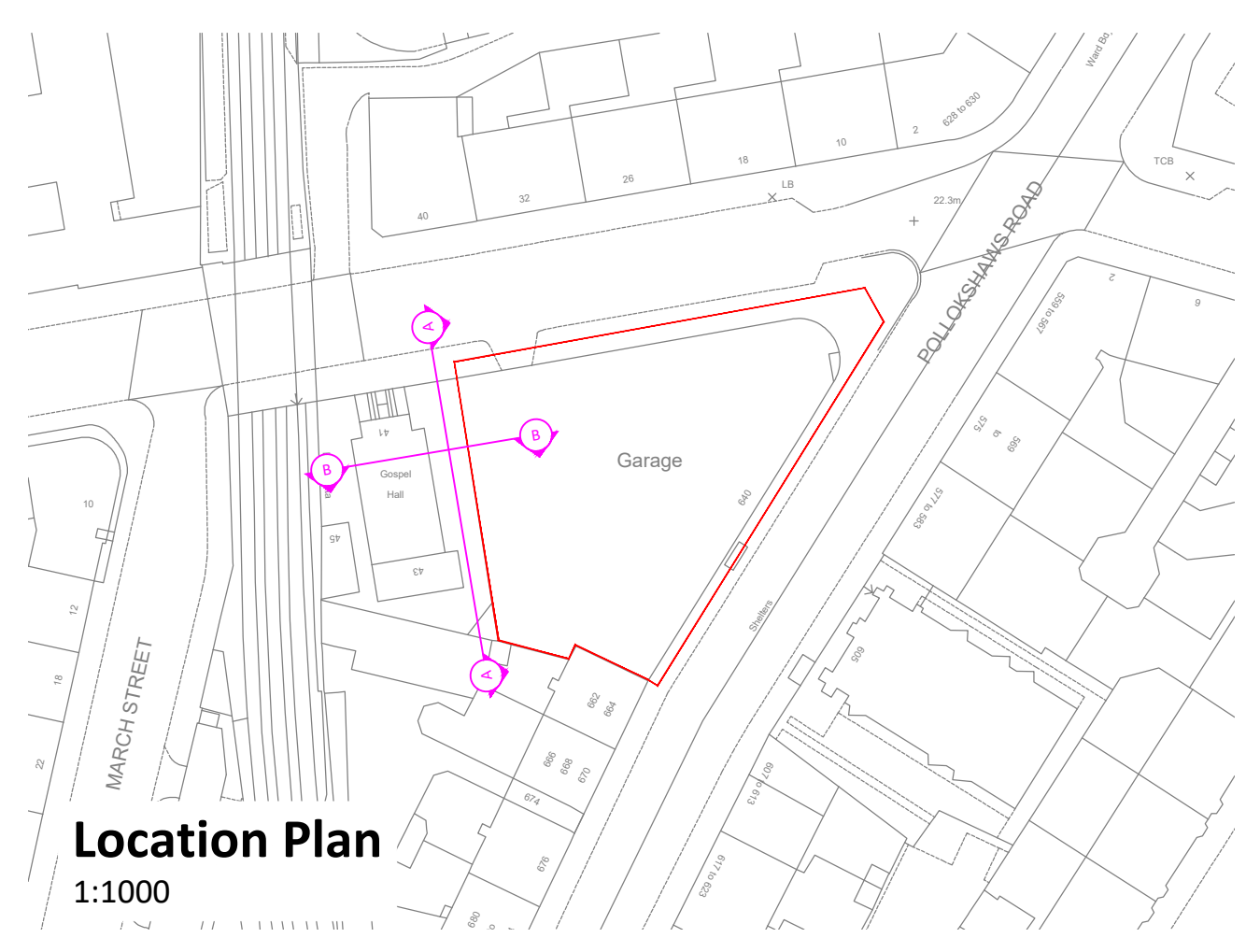

- site boundary of 22/01468/FUL
- position of proposed retaining wall with 1.1m high timber fence on boundary

- 001. proposed facing brick finished retaining wall.
- 002. proposed 1.1m timber screen fence.
- 003. timber fence held off of existing stone wall on Nithsdale Drive.
- 004. reinforced foundation to structural engineer's design.
- 005. field drain as required to civil engineer's design.
- 006. retaining wall to structural engineer's design.
- 007. facing brick finish to retaining wall to match brickwork existing.
- 008. 100mm treated timber fence posts @1.8m CTS embedded in retaining wall to structural engineer's design.
- 009. facing brick soldier course to top of wall.
- 010. 50x100mm treated timber rails top & bottom.
- 011. 100mm treated timber fence open jointed screening.

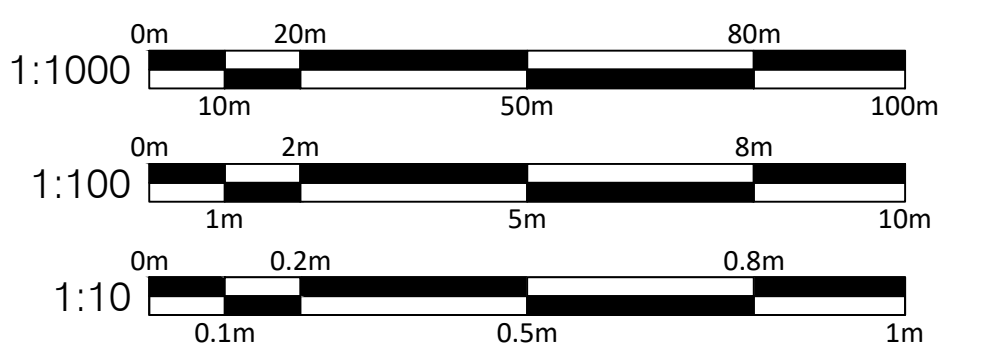
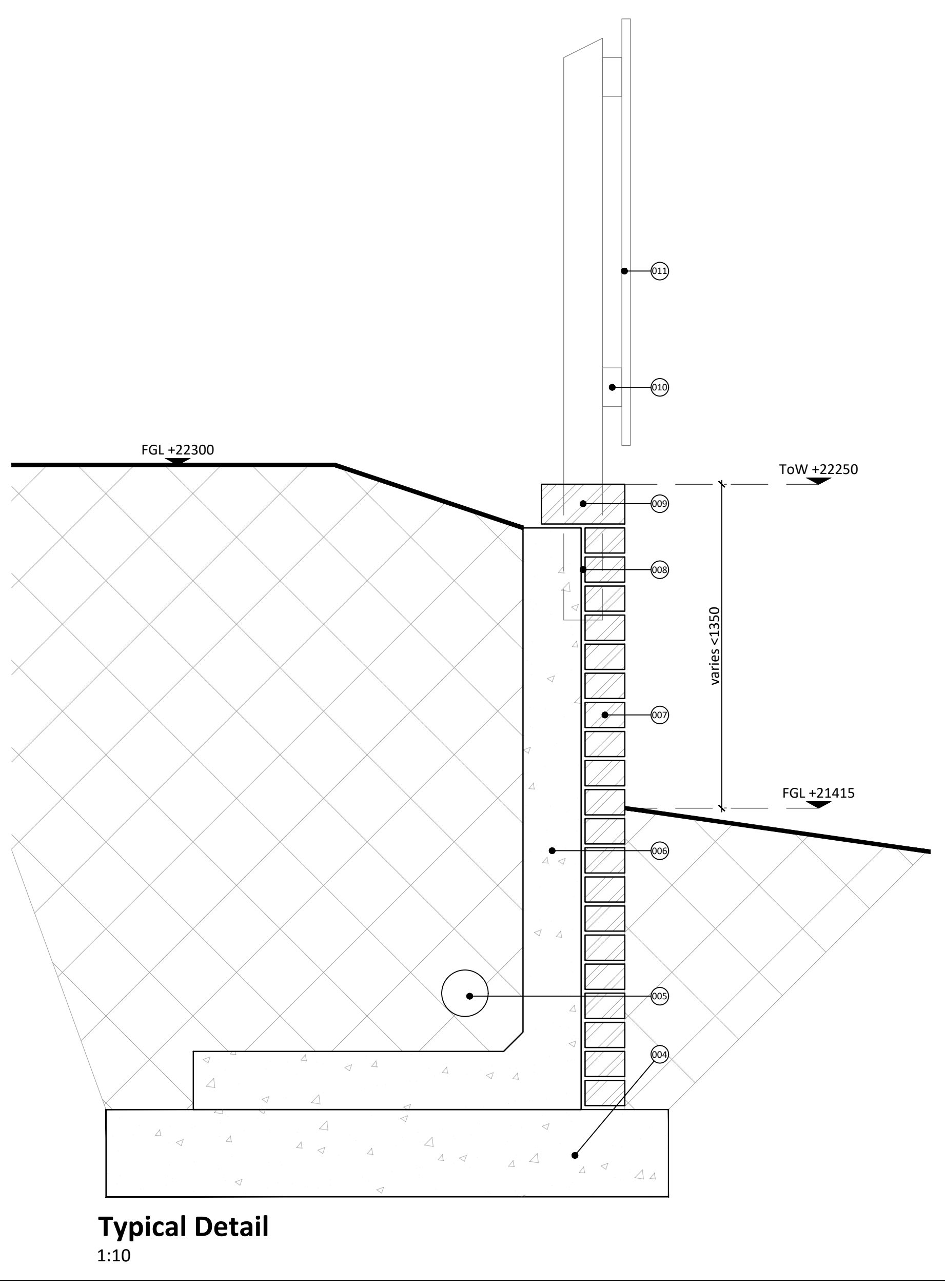
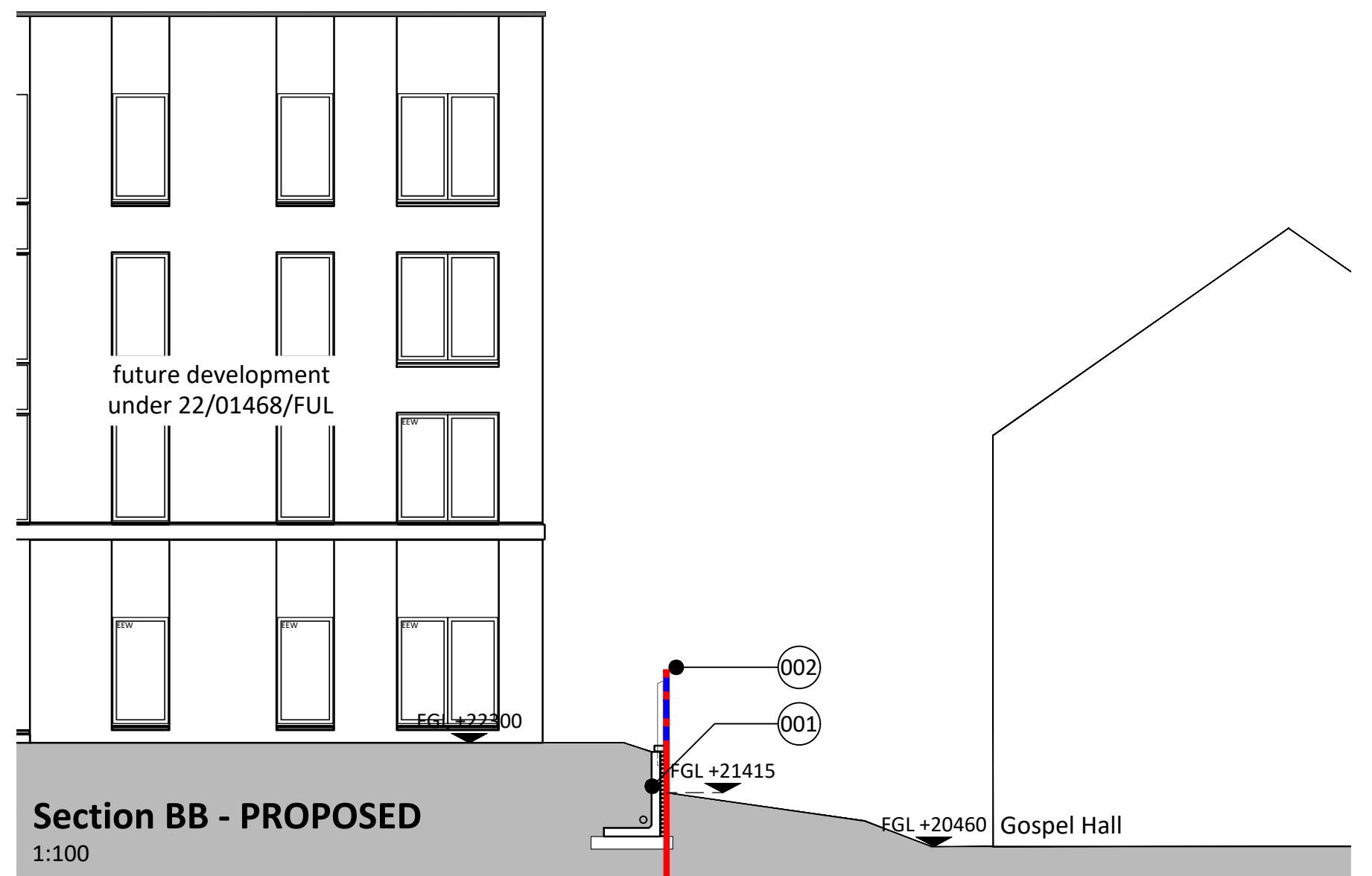
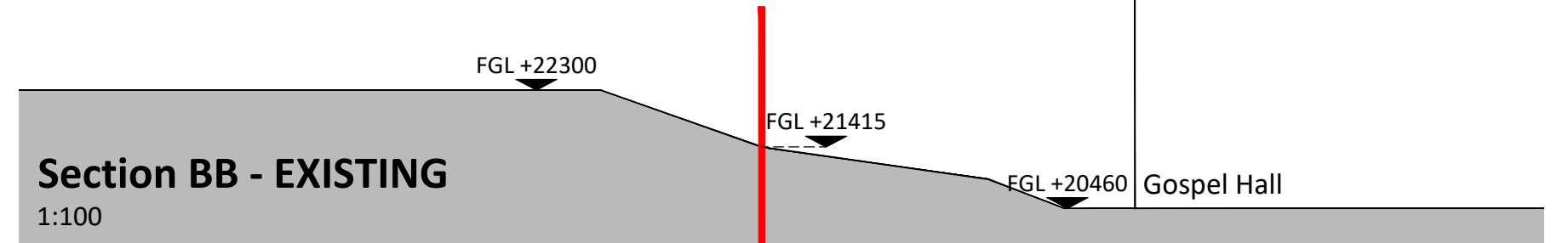
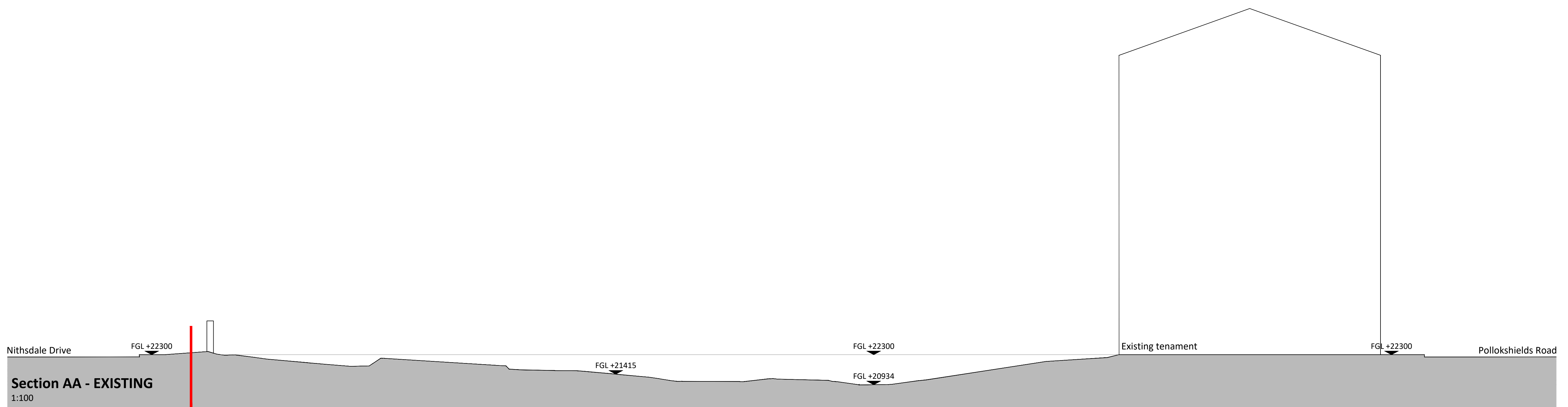

No.	REVISION	DATE	BY
205 St Vincent Street Glasgow G2 5GD Tel: 0141 229 1646 Fax: 0141 248 1636 www.ashscot.co.uk			
Client South Side Housing Association			
Project Residential Development, Pollokshaws Road, Pollokshields			
Drawing Title Proposed Retaining Wall at Eastern Boundary			
Scale	1:1000, 1:100, 1:10	Size	A0
Drawn By	CS	Date	14/02/2024
Drawing No.	AL(00)361	Project No.	HS040
Status	_PLANNING	Revision	
© Copyright AS Homes Scotland Ltd			