



This drawing is protected under Copyright and at no time should any portion of this drawing be reproduced or copied without the permission of the Architect. (Design Copyright Act 1968)

This drawings must not be used for purposes other than that for which it is provided. It is supplied without liability for any errors or omissions. Drawings only to be scaled for planning application purposes, all dimensions to be checked on site.

All drawings subject to Statutory Authority Approval.



Recessed brick section

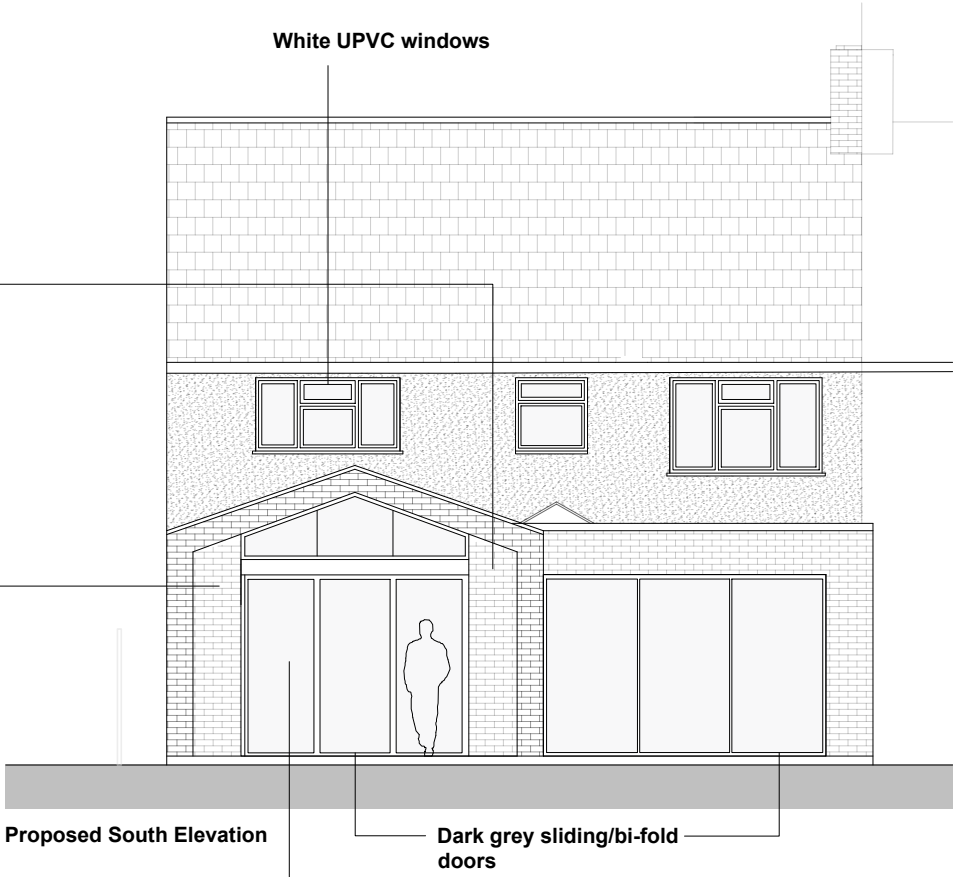

Fibre-cement dark grey tiles to main roof & bay windows



Gable glazing example



Smooth white render finish

Smooth white render finish

Brickwork to match existing



Fibre-cement dark grey tiles



Rev E - Planning submission	- 26.02.24
Rev D - Issued to client	- 07.02.24
Rev C - Issued to client	- 01.02.24
Rev B - Issued to client	- 19.01.24
Rev A - Issued to client	- 19.01.24
Revisions	Date

PROJECT TITLE: 145 Pembury Avenue, Old Malden, Worcester Park, KT4 8BX

DRWG TITLE: Proposed Materials  
DRWG No: 2313\_P222

REV: E  
SCALE: 1:100@A3 DATE: 05.09.23

DRWG STATUS: Information  
a: 103/105 Brighton Rd Coulsdon, Surrey, CR5 2NG  
t: 0208 6432716 e: enquiry@jorgessalman.com  
www.jorgessalman.com  
Jorges Salman Architects Limited - Company Registration Number: 9081435

