

EXISTING MATERIALS

- TRADITIONAL CLAY ROSEMARY ROOF TIES TO ORIGINAL 35° HIPPED PITCHED ROOFSCAPE OF HOUSE AND GLASS ROOF TO CONSERVATORY EXTENSION
- RUSTIC ORIGINAL CLAY OUTER LEAF FACE BRICKS IN STRETCHER BOND, CONCAVE / BUCKET HANDLE POINTED IN 1:3 CEMENT NATURAL MORTAR IN SOLID BANDS / FUNKY - KORBEL BANDS TO SIMS etc / BRICK STACK BONDS
- LIGHT OAK - PAL - COLOUR COATED DOOR / WINDOW FRAMES, CASEMENTS / SECTIONS
- UPVC BLACK PLASTIC RAINWATER GUTTERS / DOWNSPOUTS / SOILSTACKS / WASTE
- SEVERAL Cavity AIR BRICKS TO PERIMETER OF PROPERTY AT GROUND LEVEL / FLOOR LEVELS TO CROSS VENTILATE SUB-FLOOR VOID BELOW ORIGINAL 3040' TIMBER FLOOR CONSTRUCTION

PLANNING HISTORY :-

- EXISTING SINGLE STOREY CONSERVATORY EXTENSION BUILT ATTACHED TO THE REAR OF CLASS C3 SEMI-DETACHED DWELLING IN EXCESS OF 3M AS CLASS A PERMITTED DEVELOPMENT APPROVED PLANNING PERMISSION IN 2010 AS APPLICATION N° 84500110



1:50 EXISTING "REAR" ELEVATION

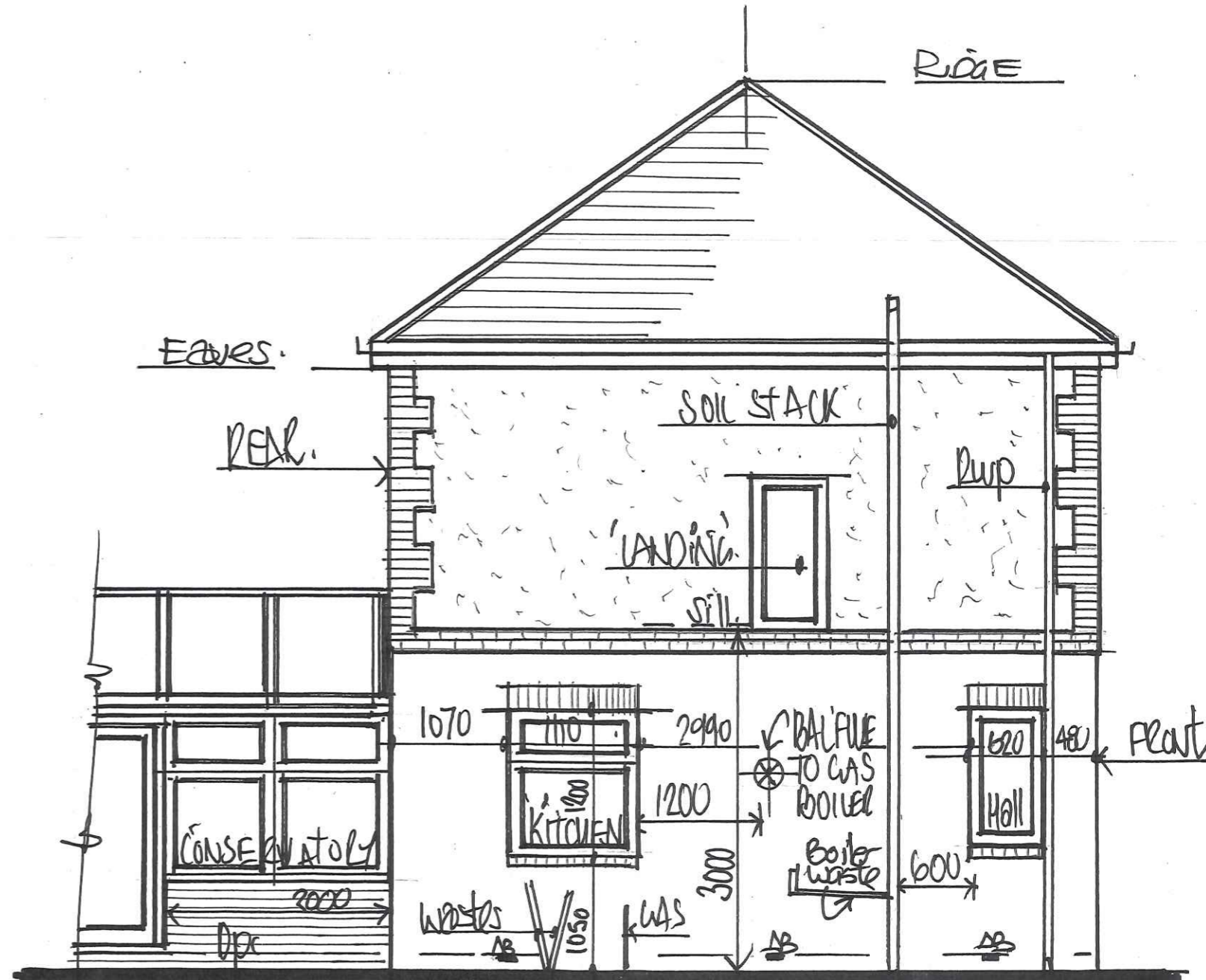

1:50 EXISTING "SIDE VIEW" - FROM N°: 32.

05 MAR 2024

12291124

DRGN°: 3