

Application ref: 23/01628/FULL- Approved conversion of former garage into a utility/store Application ref: 23/01628/FULL will be implemented 04/03/24

Existing/ Approved (23/01628/FULL)
Ground Floor Plan 1:100

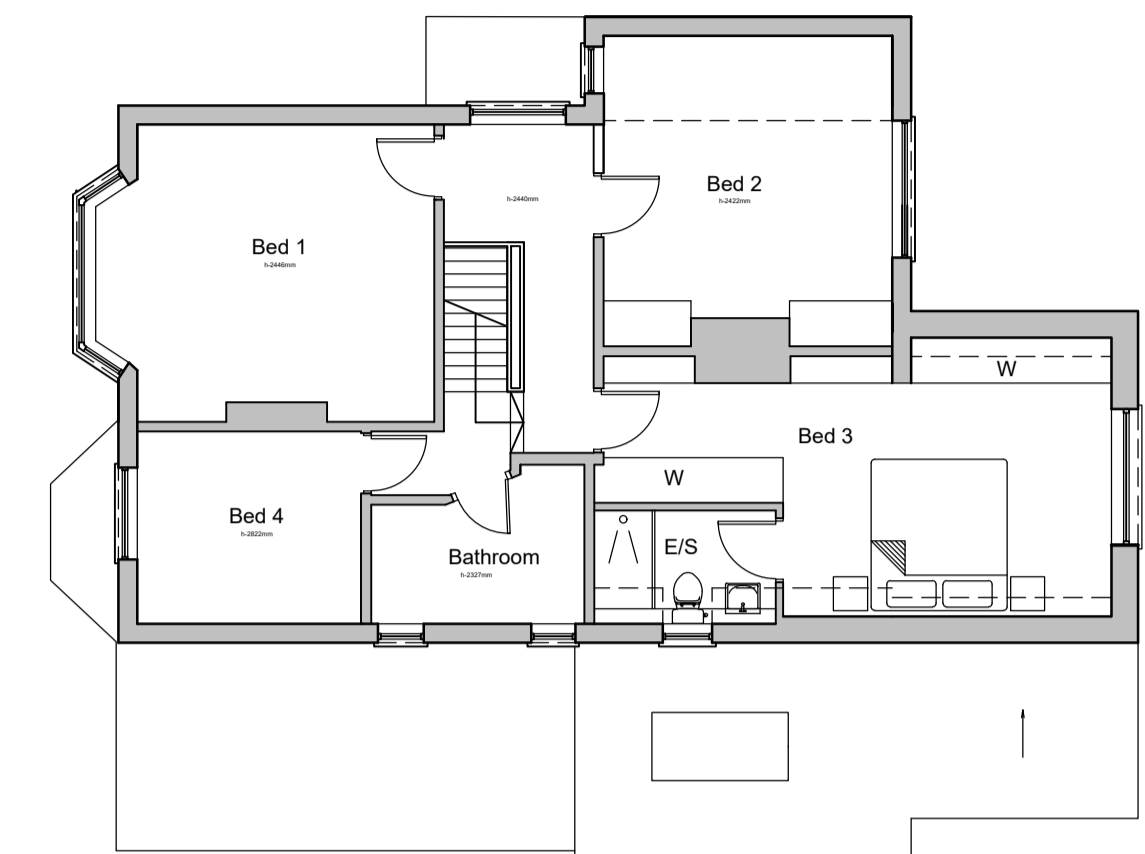

Existing/ Approved (23/01628/FULL)
First Floor Plan 1:100

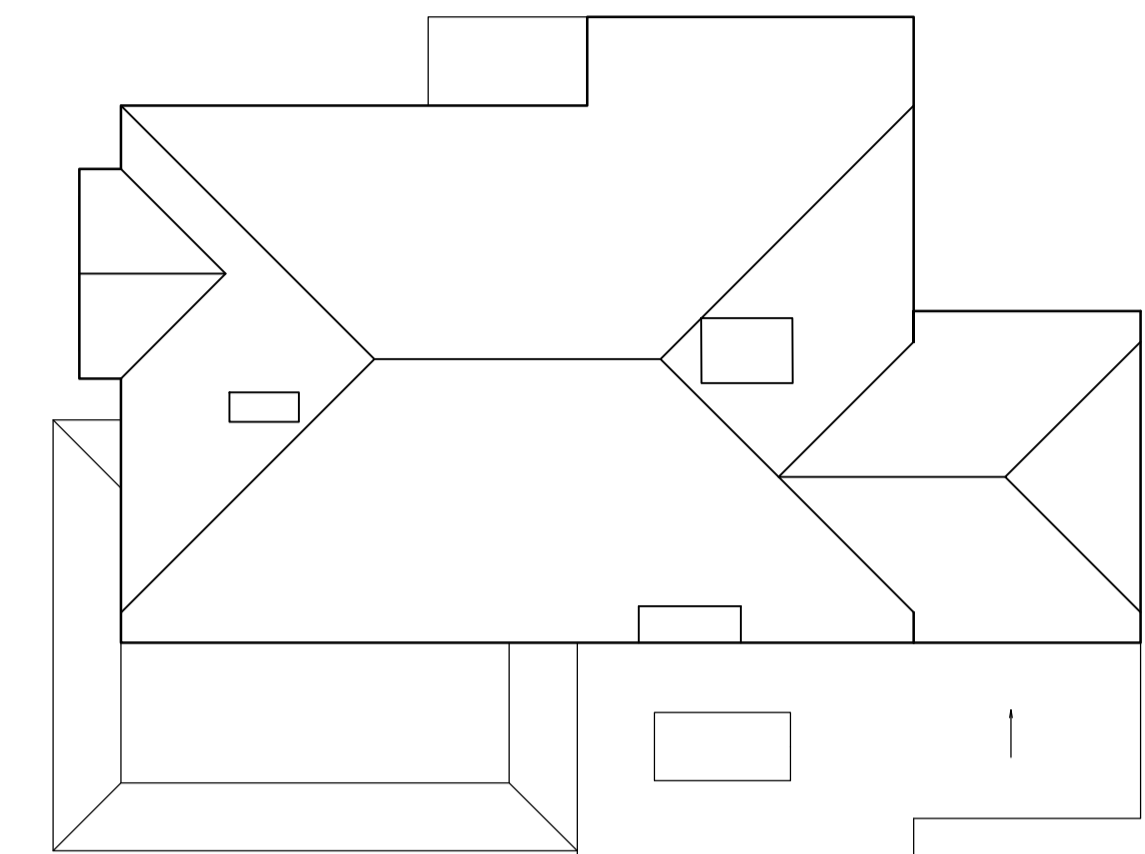

Existing/ Approved (23/01628/FULL)
Roof Plan 1:100



Existing/ Approved (23/01628/FULL)
Front Elevation 1:100

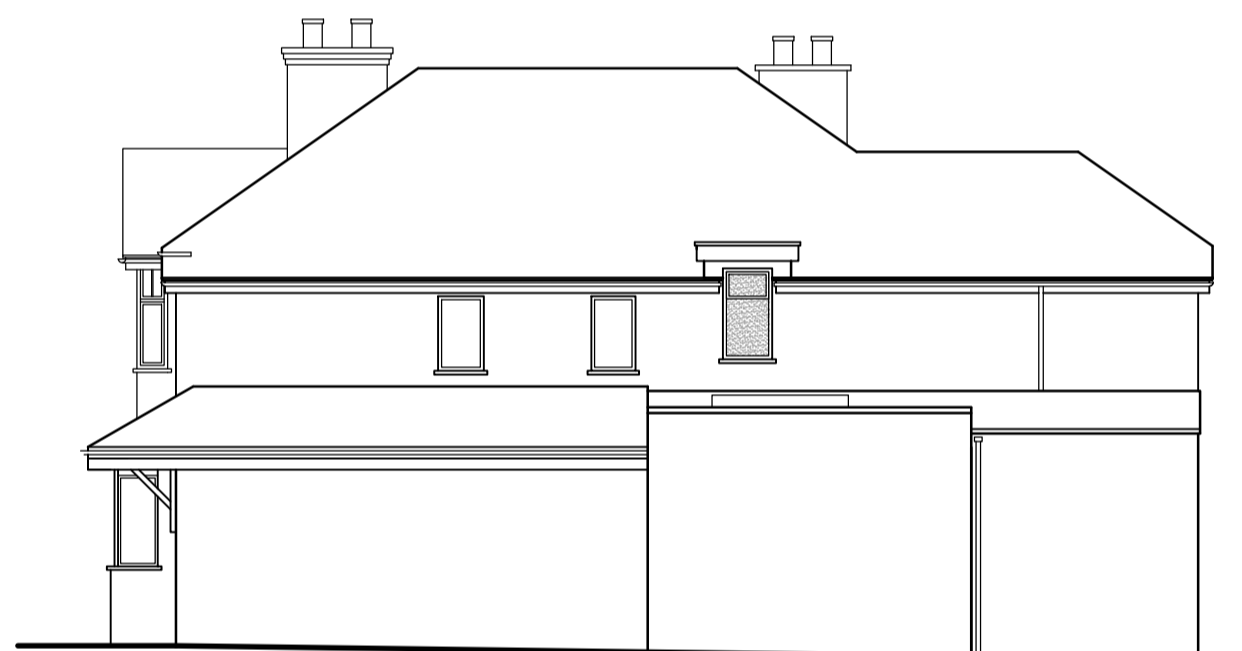

Existing/ Approved (23/01628/FULL)
Side Elevation 1:100



Existing/ Approved (23/01628/FULL)
Rear Elevation 1:100

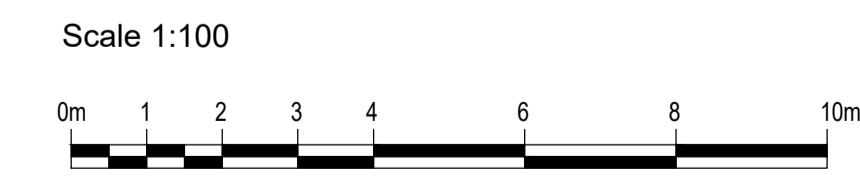

Existing/ Approved (23/01628/FULL)
Side Elevation 1:100



Ordnance Survey (c) Crown Copyright 2023. All rights reserved. Licence number 100022332

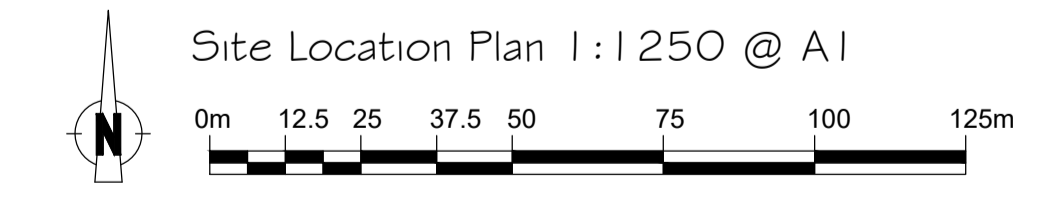

Revisions	Drawings Notes
	1. this is not a survey drawing - all dimensions to be checked on site.
	2. do not scale off this drawing.
	3. the copyright of this drawing is the property of TPA Studio Ltd
	4. all discrepancies to be reported to the architect
	5. please ensure that this drawing is read together and cross referenced with all other relevant architectural drawings, schedules and specifications.
	6. please ensure that this drawing is read in conjunction with all other consultants/specialist contractors relevant drawings, schedules and specifications.
	7. TPARCHITECTS is a trading name of TPA Studio Ltd Registered address 33a St Lukes Road, Maidenhead, Berkshire SL67DN.

Project	17 Craufurd Rise Maidenhead SL6 7LR
Title	As Existing/ Approved Drawings Site Location Plan
Drg. No.	2833-LDC-101
Rev	
Drawn	NG
Checked	ED
Date	Feb'24
Scale	As Shown
Status	LDC

TPARCHITECTS

33a St Lukes Road Maidenhead Berkshire SL6 7DN
 +(44) 01628412388 enquiries@tparch.co.uk
www.tparch.co.uk