

PROPOSED SECOND FLOOR

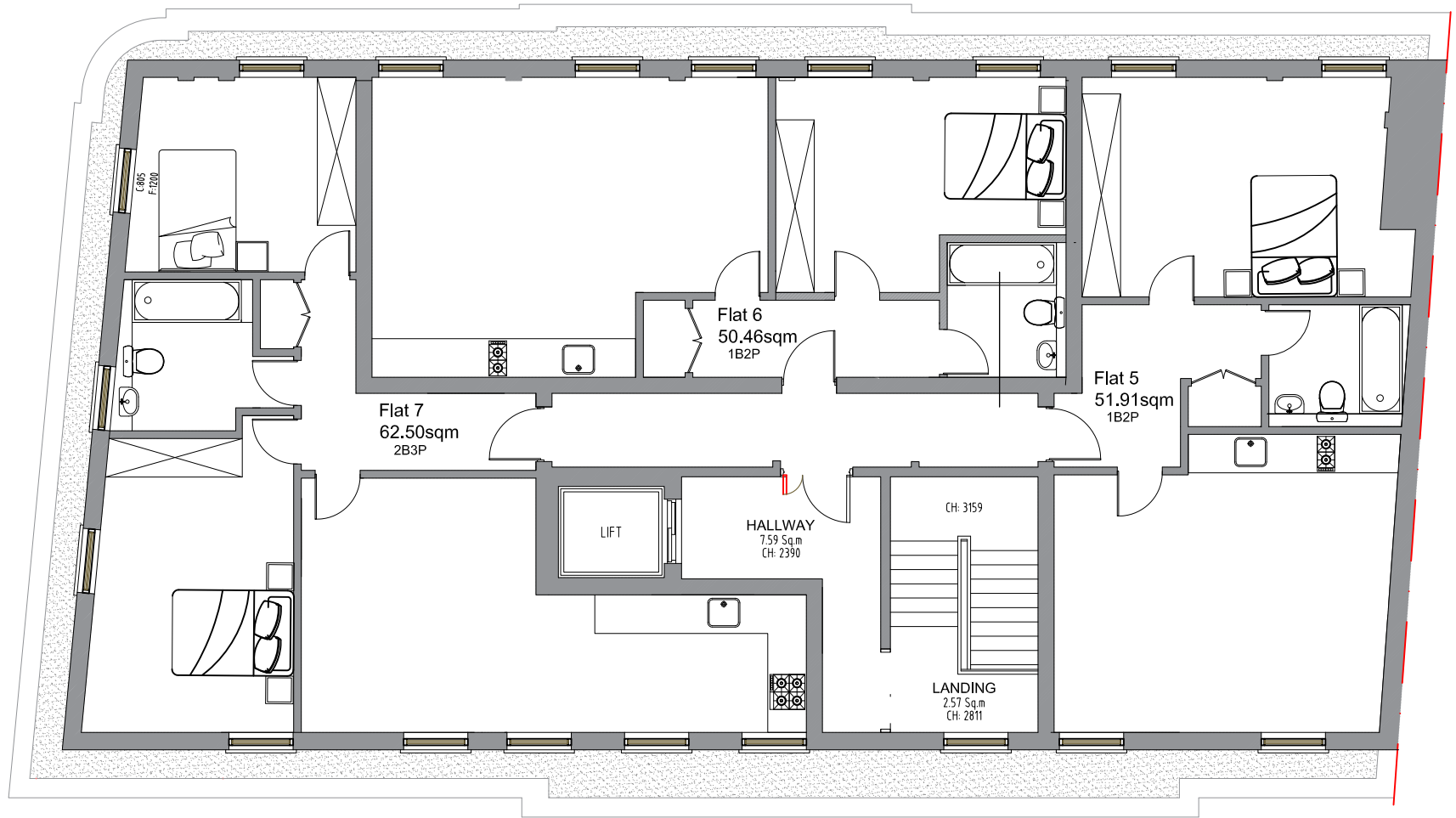

PROPOSED THIRD FLOOR

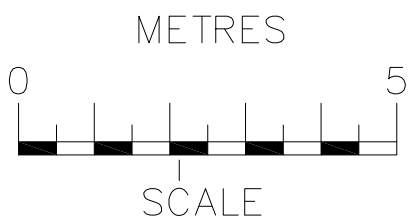

OCC, Building A
105 Eade Road
London, N4 1TJ

Tel: (020) 8150 1820
email: info@ajplans.co.uk
web: www.ajplans.co.uk

Project: **16-20 High Street**
Maidenhead
Berkshire, SL6 1PZ

NOTES
The contractors are to check all the dimensions, levels, drain runs and general condition of the site before works commence and immediately of any error omissions or discrepancies.

All works are to be carried out in accordance with current Building Regulations, British Standards, Code of Practice and Local Authority Requirements. Do not scale of from this drawing.

Drawing type: PROPOSED Floor Plans		
Date: Jan'24	Scale: 1:100 @ A3	Rev.
Dwg. No. HSM.16.PR.01	Drawn by. B.W	