

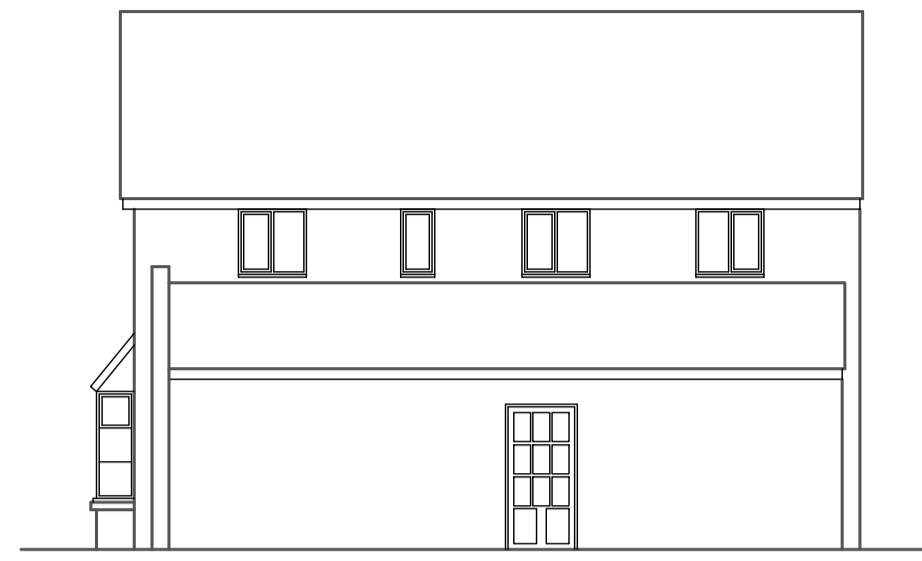

Existing & Proposed South Elevation
1:100



Existing & Proposed East Elevation
1:100



Existing & Proposed North Elevation
1:100

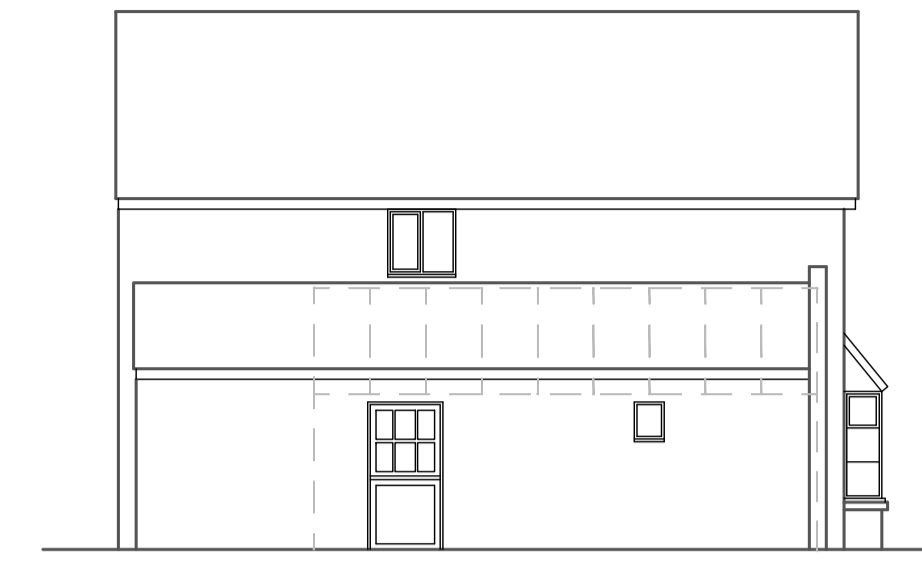

Existing & Proposed West Elevation
1:100

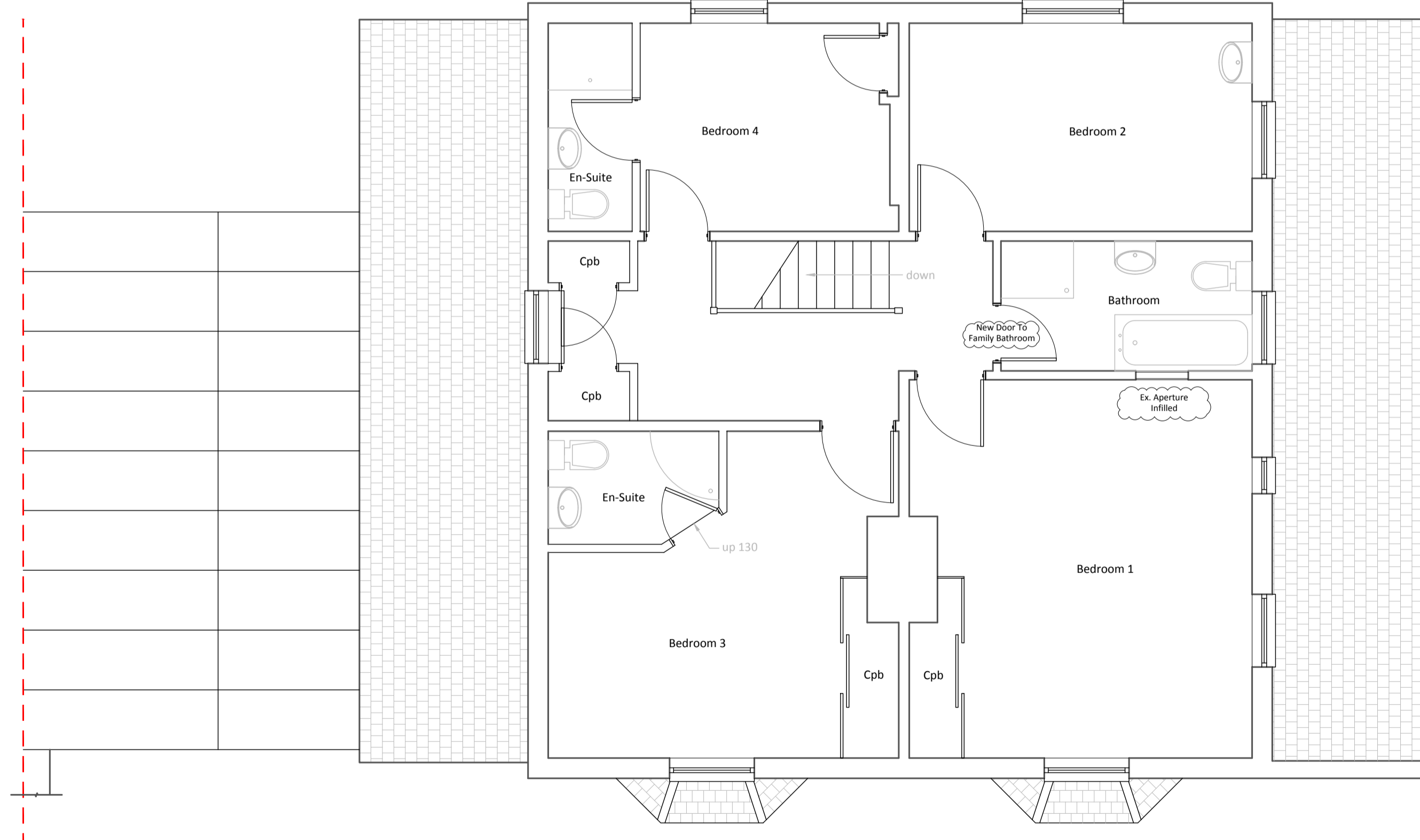

Proposed First Floor Plan
1:50

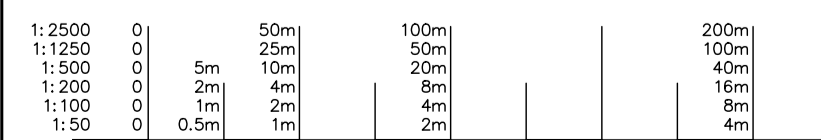

Notes:

All existing windows to be removed and changed for new to match existing with 10mm Heritage DG Units included.

Rev A: Feb 2023 - Amendments to Design Requested by Client.

All dimensions and details should be checked on site prior to commencement of work by the Client or Contractor. Seven Nine Design Services retain copyright of design, scheme and ownership of the drawings. Drawings should be read in conjunction with structural engineer's drawings and information. All works are to comply with current regulations, British & European Standards. Before works commence it is the responsibility of the home owner to serve party wall notices to all neighbours, where applicable. All drawings are to be read in conjunction with Structural Engineer's Notes & Calculations, Structural Engineer's Notes, Calculations and Drawings override Seven Nine Design Services. When printing PDF's it is the responsibility of the user to verify that the resulting prints are to the correct scale on the correct sized sheet and that scale bars measure correctly.



'The Drawing Room'
3 Orchard Drive,
Standon, Ware,
Herts,
SG11 1XD.
07958 391 734
ds@79ds.co.uk
www.79ds.co.uk

| | |
|---------------------|--|
| Client | Removed for GDPR |
| Site Address | Ford House, The Ford, Little Hadham, Herts, SG11 2BW |
| Project Description | Alterations |
| Drawing Title | Proposed First Floor Plan & Elevations |
| Drawn | D.S. |
| Sheet Size | A1 |
| Scale | 1:50, 1:100 |
| Drawing Number | 240112.05 A |
| Date | February 2024 |