

Proposed Side Elevation  
scale 1:50 @ A2

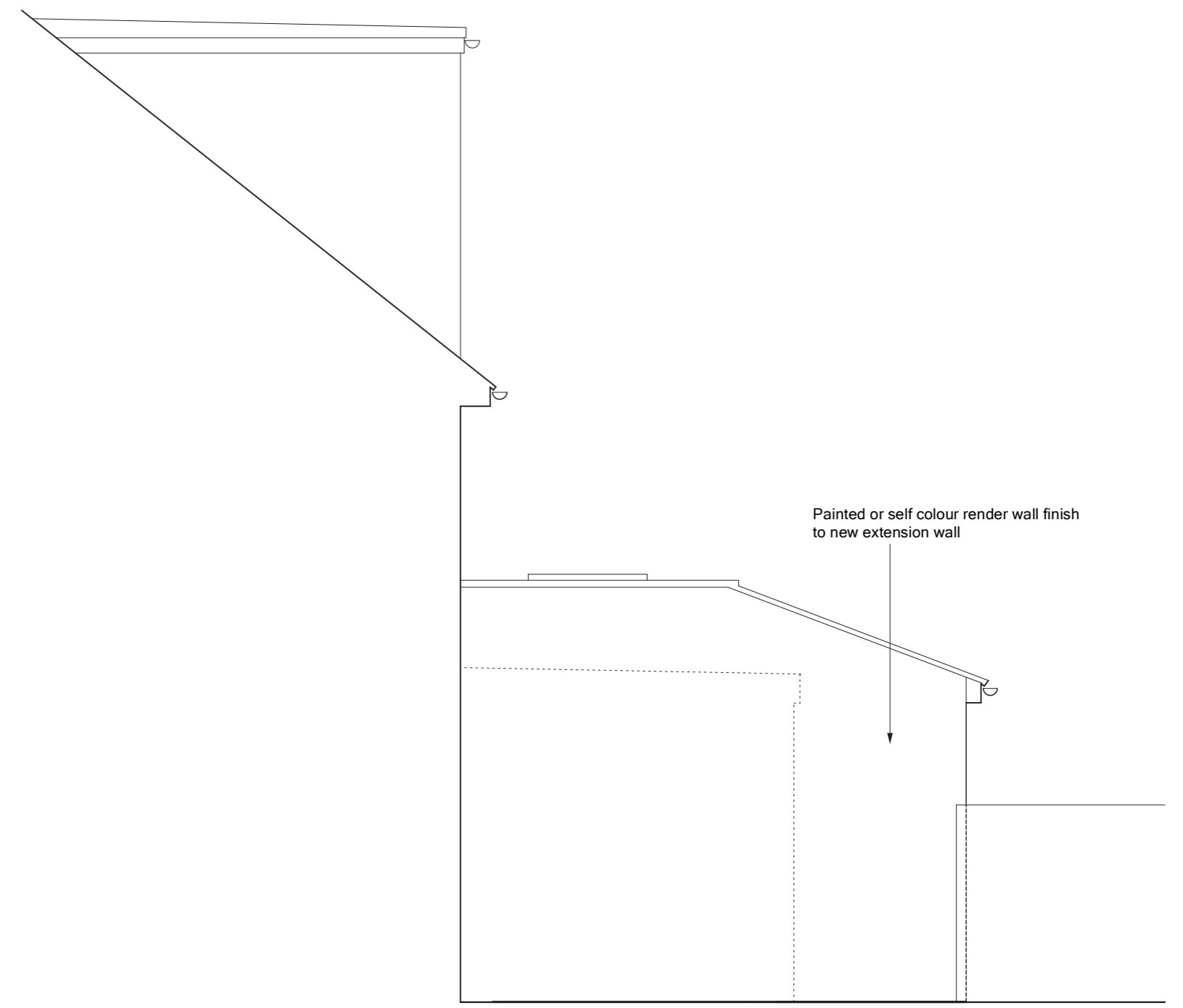

Proposed Side (West) Elevation  
scale 1:50 @ A2

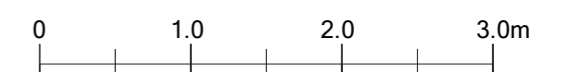

Date	Description	Rev.
24.07.23	Other side elevation added	A
24.11.23	Revised proposals: extension reduced in size & revised roof design, solar panels added	B
07.02.24	Extension reduced in size, revised roof design	C

Note:  
All dimensions to be checked on site. Any discrepancies to be reported to the Contract Administrator.

Project: 31 North Road Avenue, Hertford		Title: Proposed Elevations II	
Client:	Date: 23.06.23	Scale: 1:50 @ A2	
Drwg no.: 329-07	Rev: C	Status: PLANNING	
<b>ben lumley Architect</b> 43 Molewood Road, Hertford, Herts SG14 3AQ. T 07787 792253 email: benlumley1@gmail.com			