

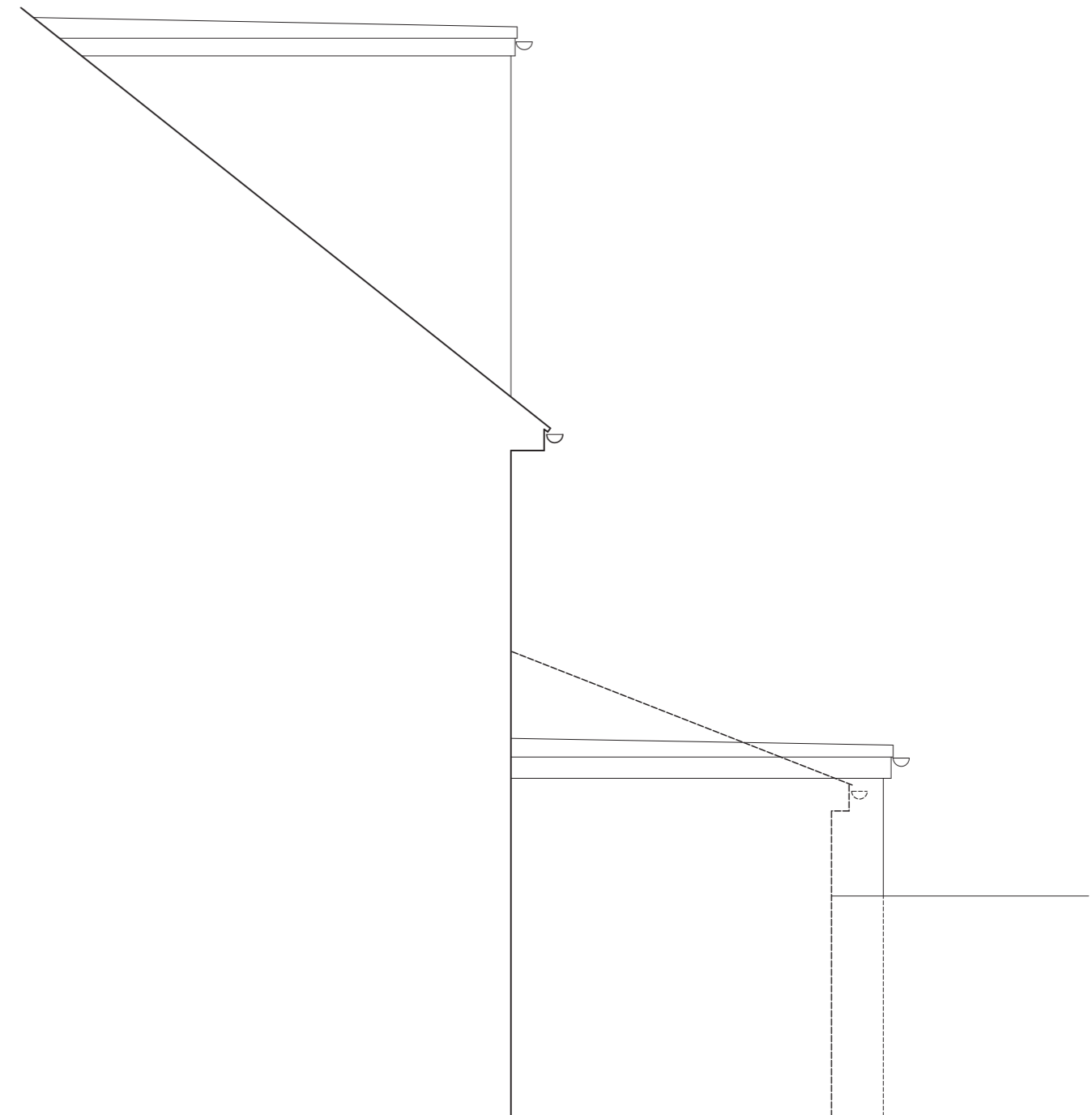

Existing Side (East) Elevation  
scale 1:50 @ A2

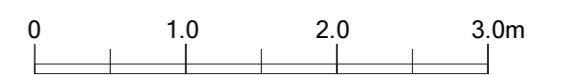

Existing Side (West) Elevation  
scale 1:50 @ A2



Date	Description	Rev.
24.07.23	Other side elevation (section) added	A

Note:  
All dimensions to be checked on site. Any discrepancies to be reported to the Contract Administrator.

Project: 31 North Road Avenue, Hertford		Title: Existing Elevations II	
Client:	Date: 20.06.23	Scale: 1:50 @ A2	
Drwg no.: 329-04	Rev: A	Status: PLANNING	
<b>ben lumley Architect</b> 43 Molewood Road, Hertford, Herts SG14 3AQ. T 07787 792253 email: benlumley1@gmail.com			