

Existing Site (Roof) Plan
scale 1:200 @ A3

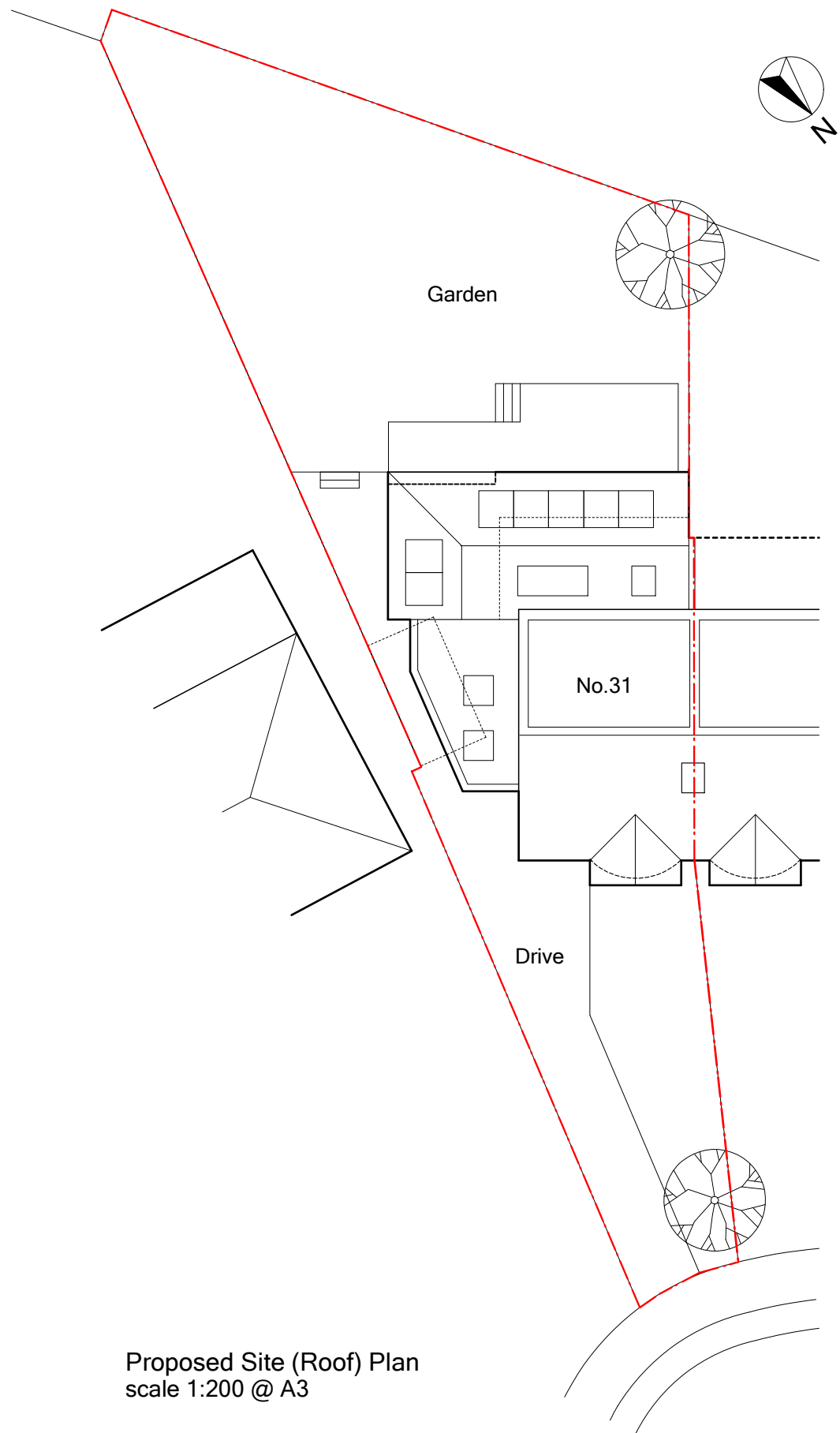

Proposed Site (Roof) Plan
scale 1:200 @ A3

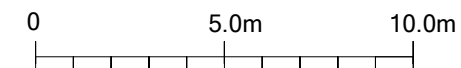

<p>Note: All dimensions to be checked on site. Any discrepancies to be reported to the Contract Administrator.</p>	Date	Description	Rev.	<p>Project: 31 North Road Avenue, Hertford</p> <p>Client:</p> <p>Drwg no.: 329-01 Rev: B</p> <p>ben lumley/Architect 43 Molewood Road, Hertford, Herts SG14 3AQ. T 07787 792253 email: benlumley1@gmail.com</p>	<p>Title: Existing & Proposed Site Plan</p> <p>Date: 11.07.22 Scale: 1:200 @ A3</p> <p>Status: PLANNING</p>
	27.11.23	Revised proposals: extension reduced in size & revised roof design, solar panels added	A		
	07.02.24	Extension reduced in size, revised roof design	B		