

North Elevation

DATUM 25.000m

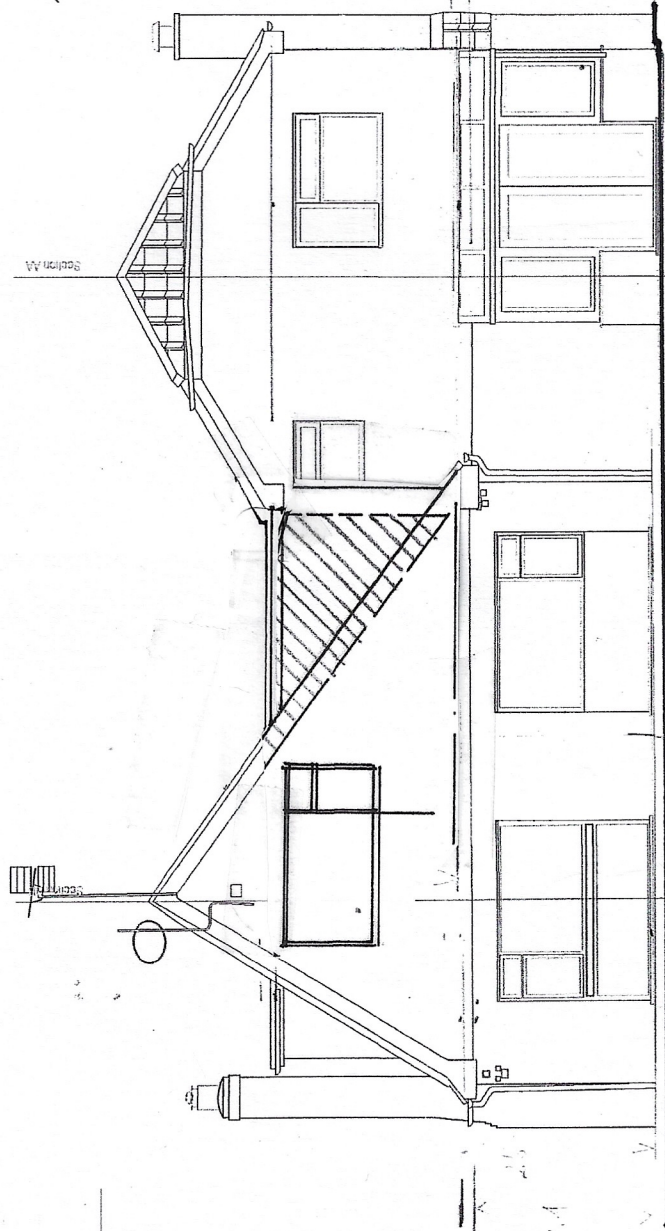

East Elevation

DATUM 25.000m

Scale
0 5 10m
1:100 @ A3

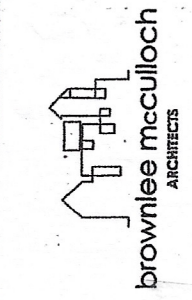

Project PHASE 1
Drawing Title
Scale
Date
Drawing No.

Hoe House, Worplesdon, GU22 0RW
 Proposed North & East Elevations
 1:100 @ A3
 February 2024
 2309 / P051 B

Levels:

Level data has been obtained with differential GPS corrections via the Ordnance Survey's network, OS Net.

Building Legend:

- | | | | |
|-----|--------------------------|-----|--------------------------|
| CA | Centre of Arch | RWP | Rain Water Pipe |
| CH | Ceiling Height | SA | Spring of Arch |
| CWT | Cold Water Tank | SCH | Suspended Ceiling Height |
| DH | Door Head | SD | Sliding Door |
| ESP | Electricity Switch Panel | SP | Soil Pipe |
| F | Frame Height | SVP | Soil and Vent Pipe |
| GDH | Glazed Door Height | USB | Underside of Beam |
| GRL | Glazed Roof Light | WP | Waste Pipe |
| HWT | Hot Water Tank | WST | Water Storage Tank |
| RSD | Roller Shutter Door | | |

Site Legend:

- | | | | |
|-----|-------------------------|-----|-------------------|
| AB | Air Brick | GV | Gas Valve |
| ACU | Air Conditioning Unit | IC | Inspection Cover |
| ASP | Artificial Stone Paving | IL | Invert level |
| BT | British Telecom | LP | Lamp Post |
| CL | Cover Level | MKR | Marker (Service) |
| DYL | Double Yellow Line | MP | Metal Post |
| EL | Electricity | OH | Overhead |
| FAL | Fresh Air Inlet | OST | Oil Storage Tank |
| FB | Flower Bed | PB | Post Box |
| FH | Flower Bed | PL | Post Box Light |
| G | Gully | RE | Roading Eye |
| | | RN | Roading |
| | | SNP | Street Name Plate |

Single Yellow Line

- | | | | |
|-----|---------------------|----|---------------------|
| SYL | Single Yellow Line | CP | Close Boarded Fence |
| TCB | Telephone Call Box | WP | Wooden Post |
| TP | Telegraph Pole | CB | Close Boarded Panel |
| TW | Top of Wall | WB | Woven Board |
| TF | Top of Fence | | |
| UTL | Unable To Lift | | |
| VP | Vent Pipe | | |
| WV | Water Valve | | |
| WP | Wooden Post | | |
| CB | Close Boarded Fence | | |
| WB | Woven Board | | |
| | | | |