

Existing Floor Plan
Scale 1:100@ A1

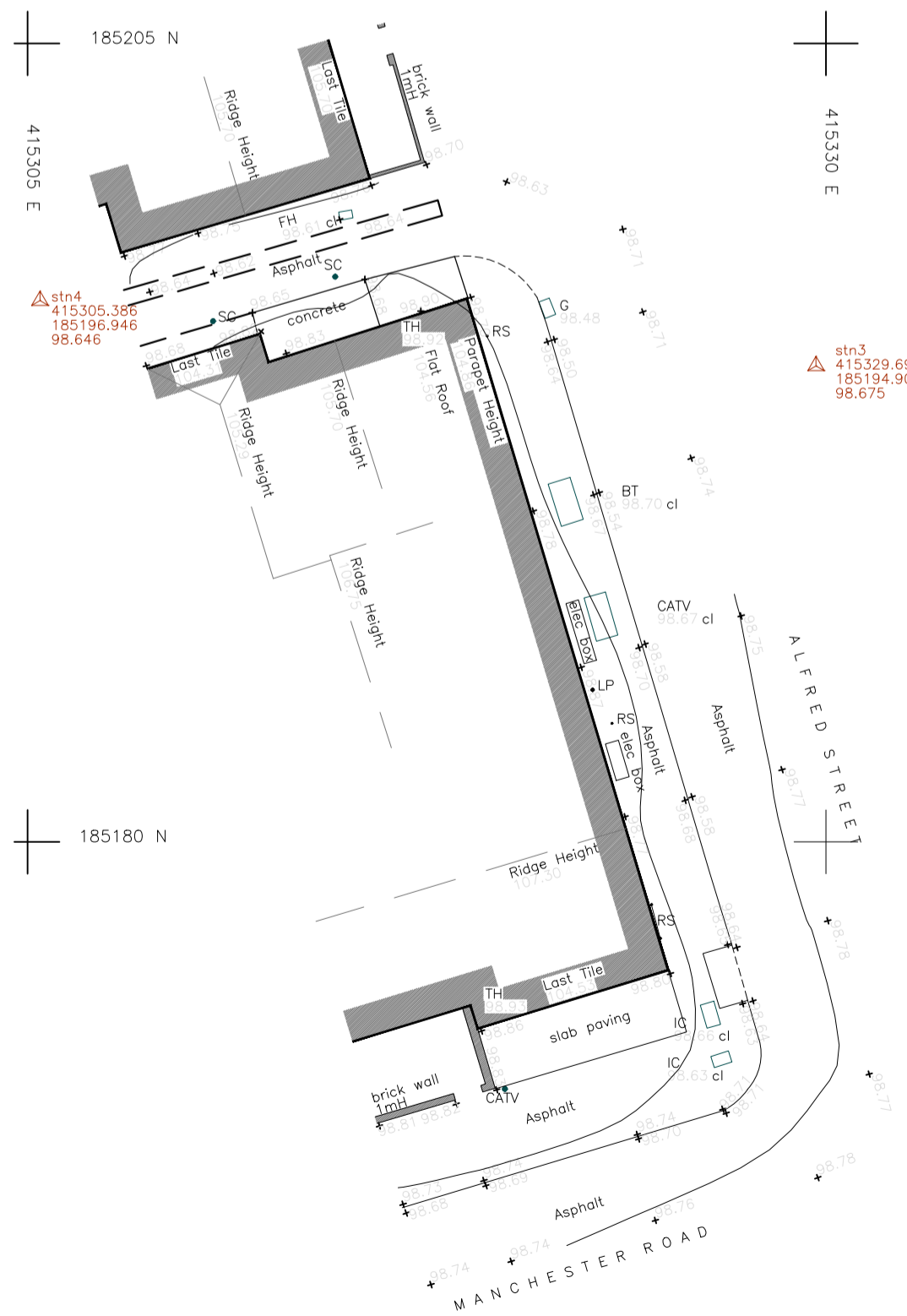

Existing Topo
Scale 1:200@ A1

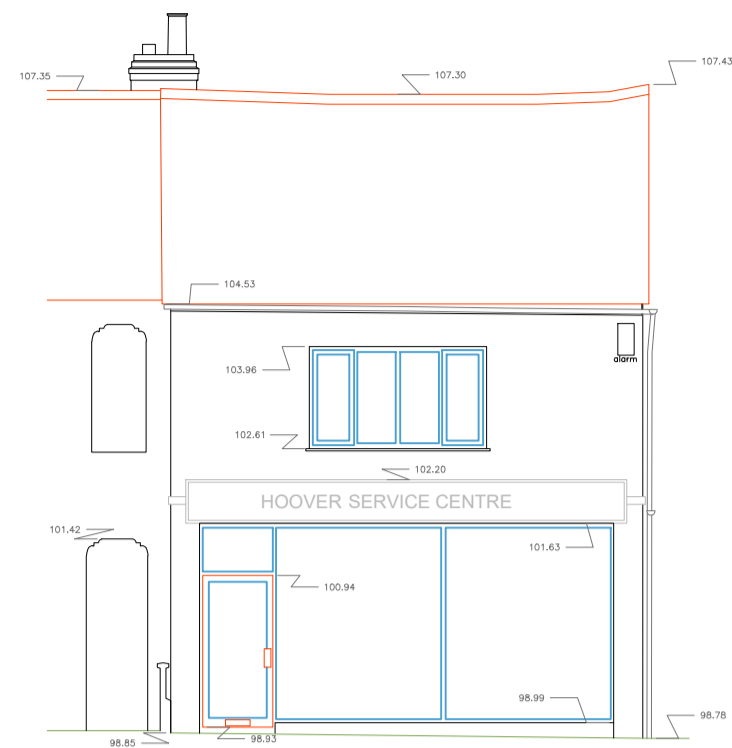

Existing Front Elevation
Scale 1:100@ A1

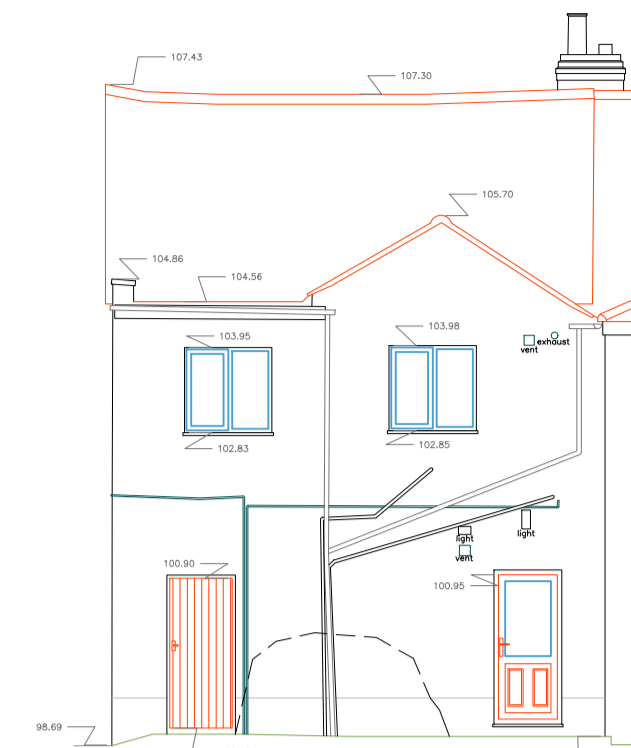

Existing Rear Elevation
Scale 1:100@ A1

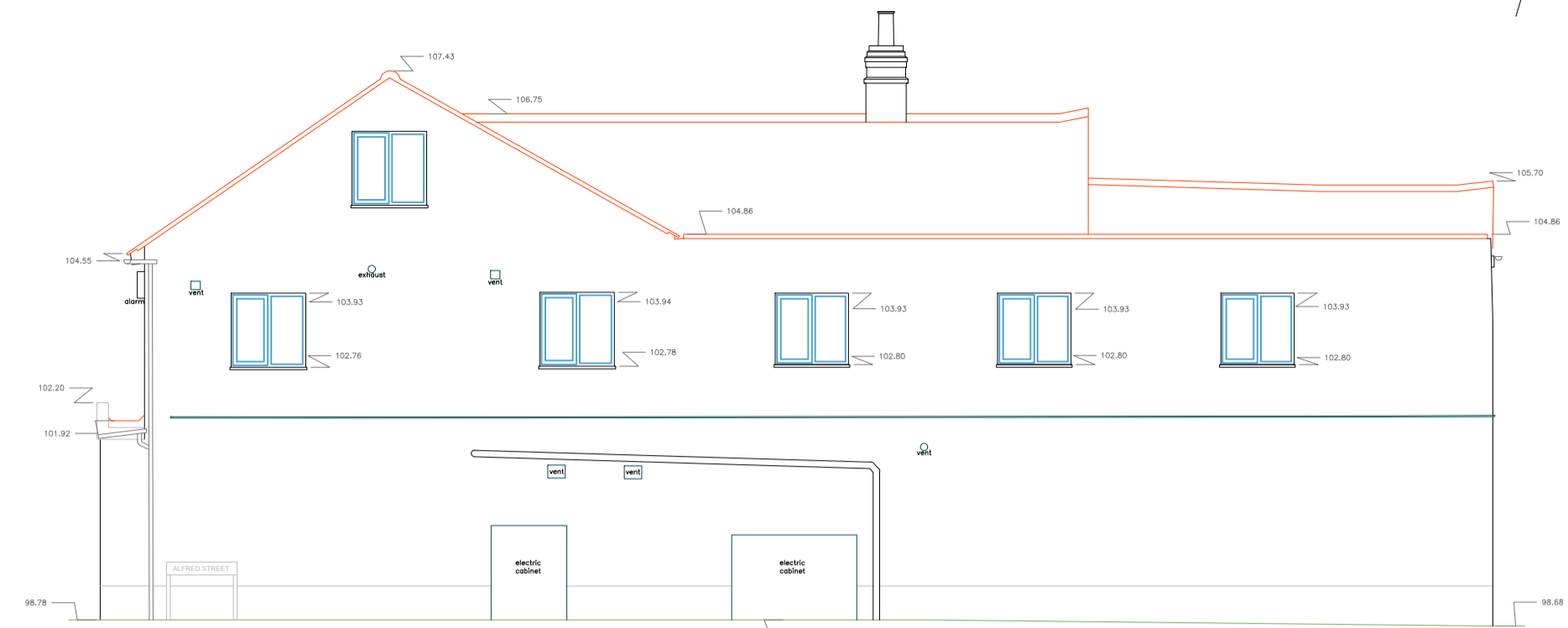

Existing Side Elevation
Scale 1:100@ A1

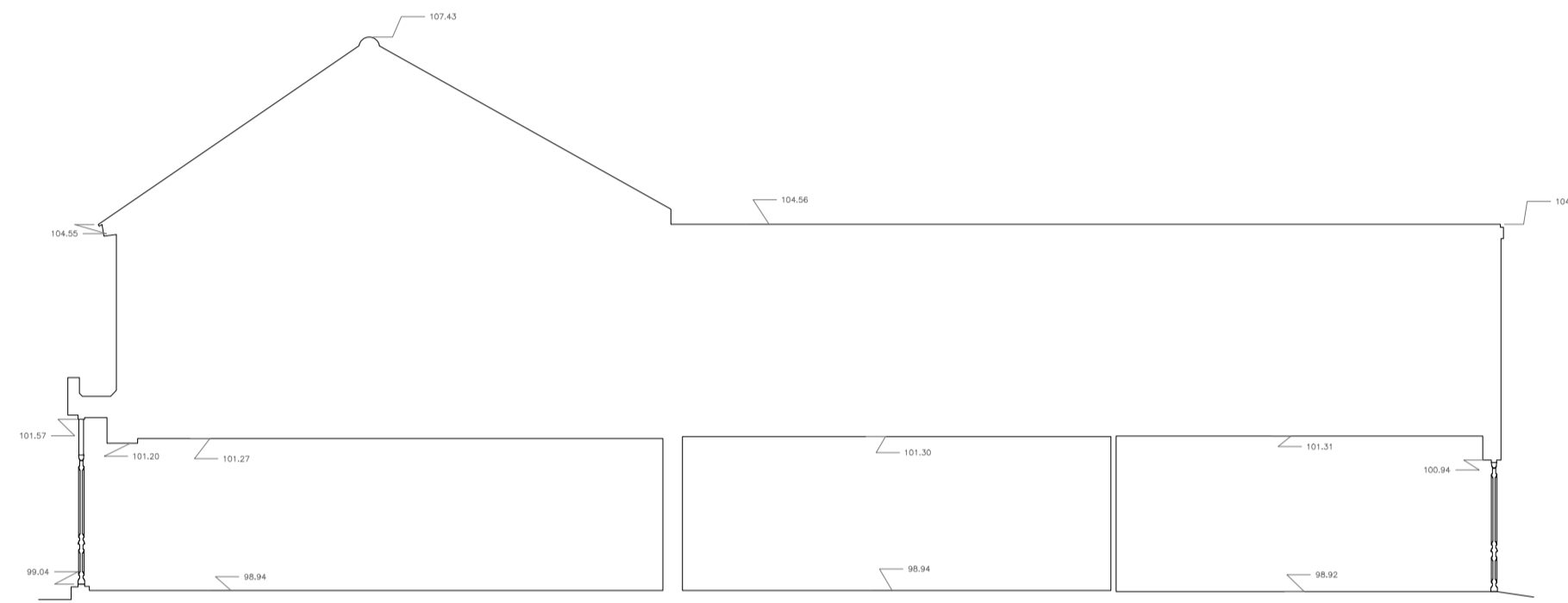

Existing Section
Scale 1:100@ A1

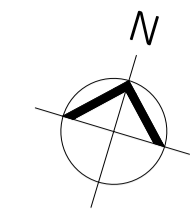

© This drawing must not be reproduced in whole or in part without the express written consent of the relevant issuing DPDS Consulting Group Company.
 Reproduced From 'Ordnance Survey' mapping with the permission of the Controller of Her Majesty's Stationery Office © Crown Copyright DPDS Consulting Group, Old Bank House, 5 Devises Road, Old Town, Swindon, Wiltshire, SN1 4BJ. Licence No. 100022432.
 Use of this drawing does not absolve the client from his responsibilities under Health and Safety: The Construction (Design and Management) Regulations 2015.
Note: NOT TO BE USED FOR CONSTRUCTION PURPOSES

Survey drawing data is based on the original drawings by South West Surveys, drawing No. SWS112340ele, SWS112340gf, SWS112340sec and SWS112340topo. DPDS Consulting Group have not verified the accuracy of the information provided.

Issued for Planning	DD.MM.YY	ABC	A
Revision	Date	Drawn	Rev



Town Planning | Development | Architecture
 Urban Design | Landscape Design | Project Management
 Old Bank House, 5 Devises Road, Old Town, Swindon, Wiltshire, SN1 4BJ | T: 01793 610222 | W: www.dpds.co.uk

**DRAWING ISSUED FOR:
PLANNING**

Client
Mr Nzar Mahmood

Project
**13 Manchester Road,
Swindon
SN1 2AB**

Drawing Title

Existing Drawings

Date	Drawn	Checked
January 2024	IM	LMD
Drawing No.	Revision	Scale
C12515.PL.001	-	1:200 @A3 1:100 @A1

