

GROUND FLOOR

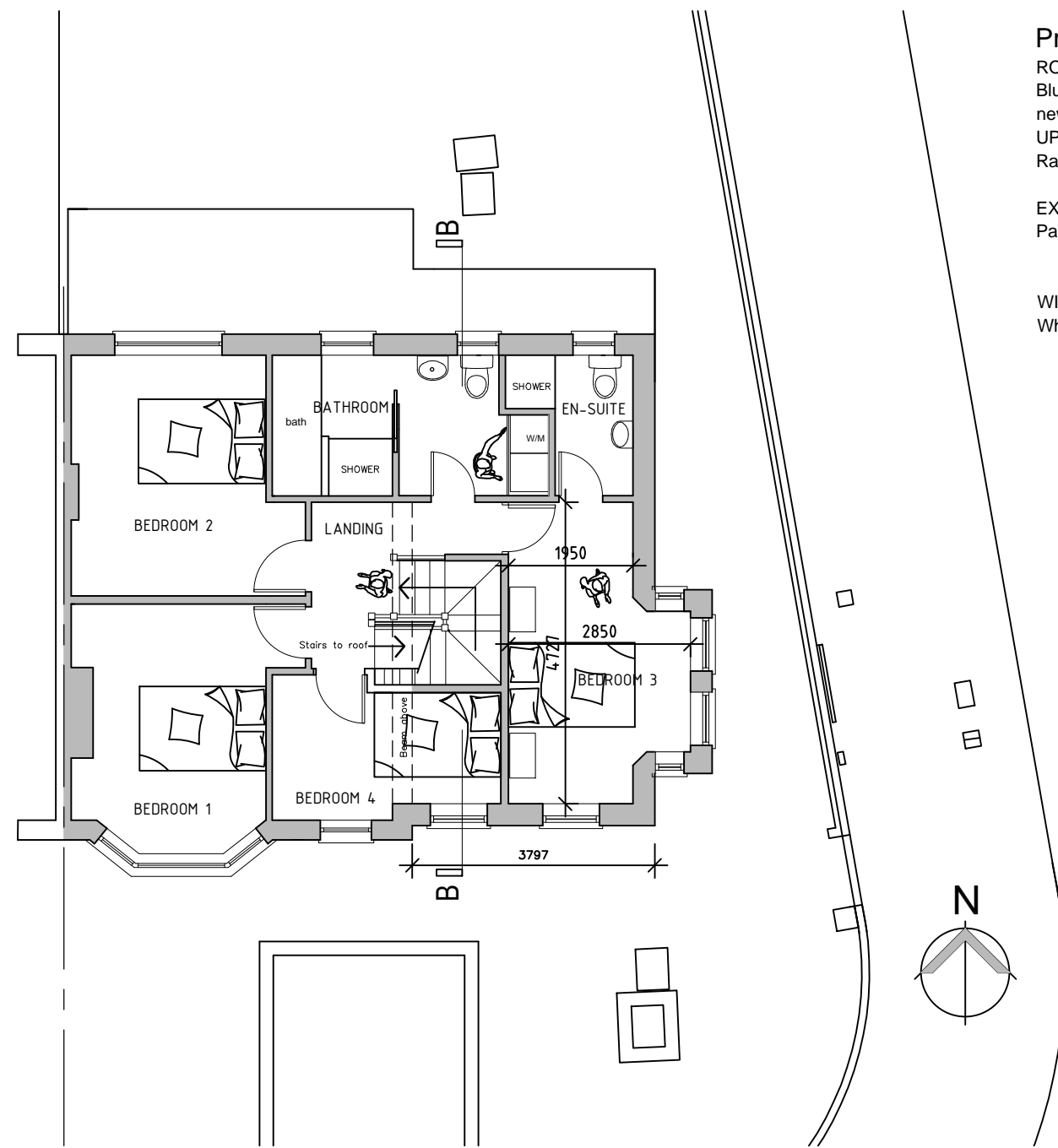

FIRST FLOOR

Proposed Materials/Finishes

- ROOF
Blue/black composite slate to existing and new roof
UPVC fascias colour: black
Rainwater goods: black
- EXTERNAL WALL
Painted render to match existing
- WINDOWS/DOORS
White UPVC

Scale 1:100

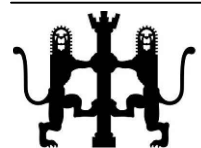

Anthony M Whyman RIBA Chartered Architect
58 Mill Road, Lisvane Cardiff CF14 0XS
T: 0771 3347542
E: amwhyman@gmail.com

Project
PROPOSED EXTENSION
98 BWLCH ROAD, CARDIFF
CF5 3DA

Drawing Title
PROPOSED FLOOR
PLANS

Drawing Status
PLANNING

Revisions

Scale 1:100@ A3 Date FEB 2024
Drawing No. Issue
365/P205